

# Outer Dowsing Offshore Wind

## Plans

### 2.1 Onshore Works Plans

Date: March 2024

Document Reference: 2.1

Pursuant to APFP Regulation: 5(2)(j)

Rev: 1.0

|  |                                    |   |                    |                         |                    |                    |
|--|------------------------------------|---|--------------------|-------------------------|--------------------|--------------------|
| Company:   | <b>Outer Dowsing Offshore Wind</b> | Asset:  | <b>Whole Asset</b> |                         |                    |                    |
| Project:   | <b>Whole Wind Farm</b>             | Sub Project/Package:                          | Whole Asset        |                         |                    |                    |
| Document Title or Description:   | 2.1 Onshore Works Plans            |   |                    |                         |                    |                    |
| Internal Document Number:  | PP1-ODOW-DEV-CS-PLN-0011           | 3 <sup>rd</sup> Party Doc No (If applicable): | N/A                |                         |                    |                    |
| Outer Dowsing Offshore Wind accepts no liability for the accuracy or completeness of the information in this document nor for any loss or damage arising from the use of such information. |                                    |   |                    |                         |                    |                    |
| <b>Rev No.</b>   | <b>Date</b>                        | <b>Status / Reason for Issue</b>              | <b>Author</b>      | <b>Checked by</b>       | <b>Reviewed by</b> | <b>Approved by</b> |
| 1.0  | March 2024                         | DCO Application                               | Dalcour Maclaren   | Shepherd and Wedderburn | Outer Dowsing      | Outer Dowsing      |

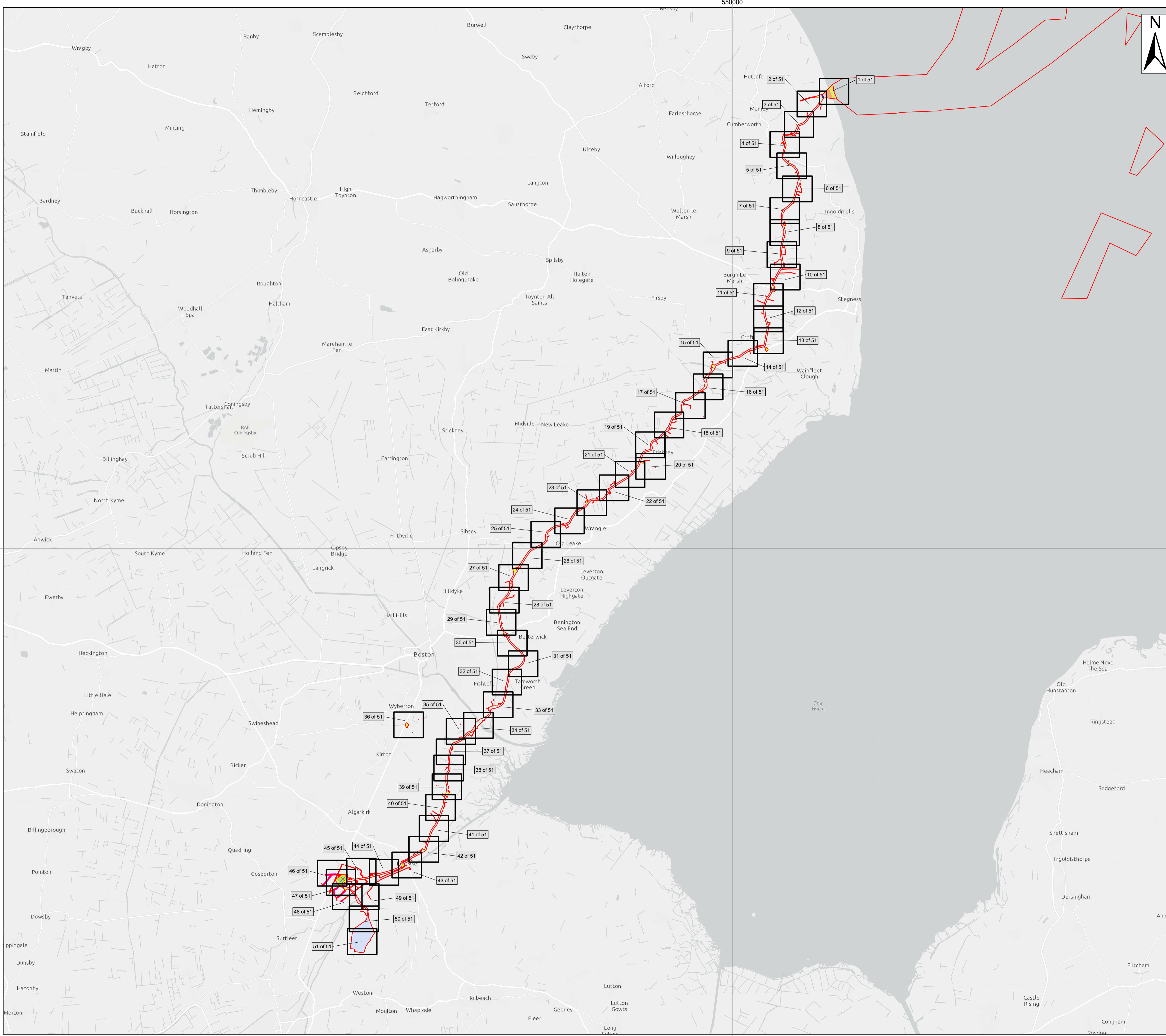

- Legend**
- Order Limits
  - Work No. 11 – Landfall connection works
  - Work No. 12 – Underground cable circuits
  - Work No. 13 – Launch pits, underground cable circuits, temporary works area, storage areas and access
  - Work No. 14 – Transition Joint Bays
  - Work No. 15 – Underground cable circuits and associated works to onshore substation
  - Work No. 16 – Onshore HVAC substation, underground cable circuits and associated works
  - Work No. 17 – Underground cable circuits and associated works between onshore substation and a National Grid substation
  - Work No. 18 – Temporary vehicular access tracks
  - Work No. 19 – Temporary Work areas
  - Work No. 20 – Permanent vehicular access tracks
  - Work No. 21 – Highway alterations
  - Work No. 22 – Reinforcement or replacement of the bridge
  - Work No. 23 – Landscaping works
  - Work No. 24 – Drainage works
  - Work No. 25 – Drainage works (including sustainable drainage system ponds and surface water management systems)

**Source:**  
 Contains Esri Community Maps Contributors, Esri UK, Esri, TomTom, Garmin, Foursquare, GeoTechnologies, Inc, METI/NASA, USGS, Esri UK, Esri, TomTom, Garmin, Foursquare, GeoTechnologies, Inc, METI/NASA, USGS, Esri UK, Esri, TomTom, Garmin, FAO, NOAA, USGS.  
 Based upon the Ordnance Survey Map with the sanction of the controller of HM Stationery Office. Crown Copyright Reserved. © OS Licence No. 0100031673

|               |                   |
|---------------|-------------------|
| <b>Notes:</b> | <b>Status:</b>    |
|               | Application Issue |

**Onshore Coordinate System**  
 Datum: OSGB 1936  
 Spheroid: Airy 1830  
 Projection: British National Grid  
 Central Meridian: 2 W  
 Vertical Reference: Newlyn

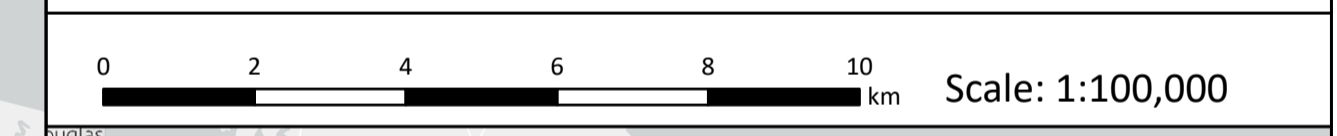

## Outer Dowsing Offshore Wind 2.1 Works Plan Onshore DCO Application

Drawing No: PP1-ODOW-DEV-CS-MAP-0001

| Drawing: Overview Sheet |            |                         | Page Size: A1 |         |          |
|-------------------------|------------|-------------------------|---------------|---------|----------|
| Rev No:                 | Date       | Description             | Drawn         | Checked | Approved |
| 1.0                     | March 2024 | DCO Application Version | SR/WS         | DM/ODOW | ODOW     |
|                         |            |                         |               |         |          |



This document may only be used for the purpose for which it was commissioned and in accordance with the terms of engagement for that commission. Unauthorised use of this document in any form whatsoever is prohibited.

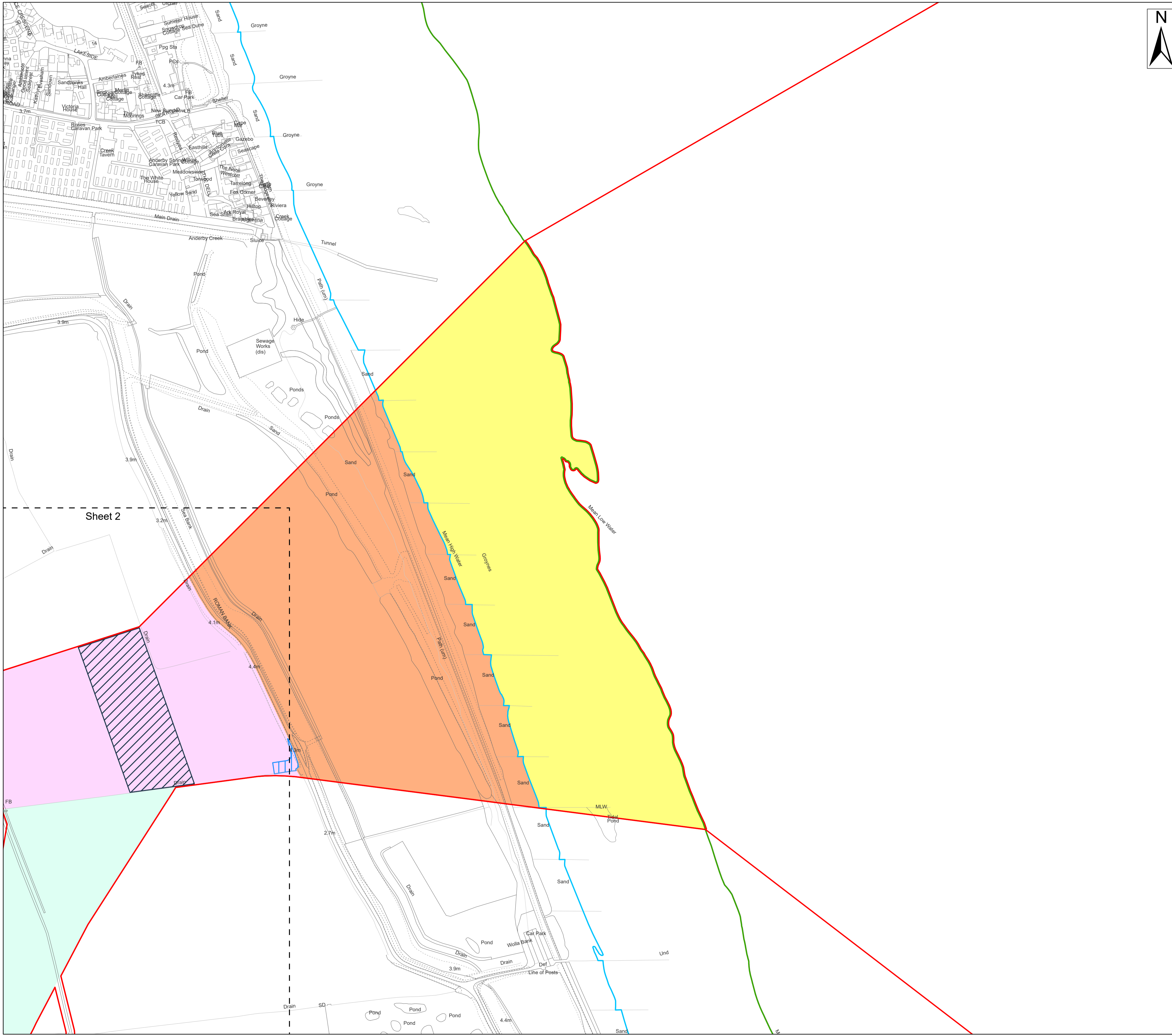

- Legend**
- Order Limits
  - Work No. 11 – Landfall connection works
  - Work No. 12 – Underground cable circuits
  - Work No. 13 – Launch pits, underground cable circuits, temporary works area, storage areas and access
  - Work No. 14 – Transition Joint Bays
  - Work No. 15 – Underground cable circuits and associated works to onshore substation
  - Work No. 20 – Permanent vehicular access tracks
  - Mean High Water (Springs)
  - Mean Low Water (Springs)
  - Sheet Extent

Source:  
 Contains Esri Community Maps Contributors, Esri UK, Esri, TomTom, Garmin, Foursquare, GeoTechnologies, Inc, METI/NASA, USGS, Esri UK, Esri, TomTom, Garmin, Foursquare, GeoTechnologies, Inc, METI/NASA, USGS.  
 Based upon the Ordnance Survey Map with the sanction of the controller of HM Stationery Office. Crown Copyright Reserved. © OS Licence No. 0100031673

|        |                   |
|--------|-------------------|
| Notes: | Status:           |
|        | Application Issue |

Onshore Coordinate System  
 Datum: OSGB 1936  
 Spheroid: Airy 1830  
 Projection: British National Grid  
 Central Meridian: 2 W  
 Vertical Reference: Newlyn

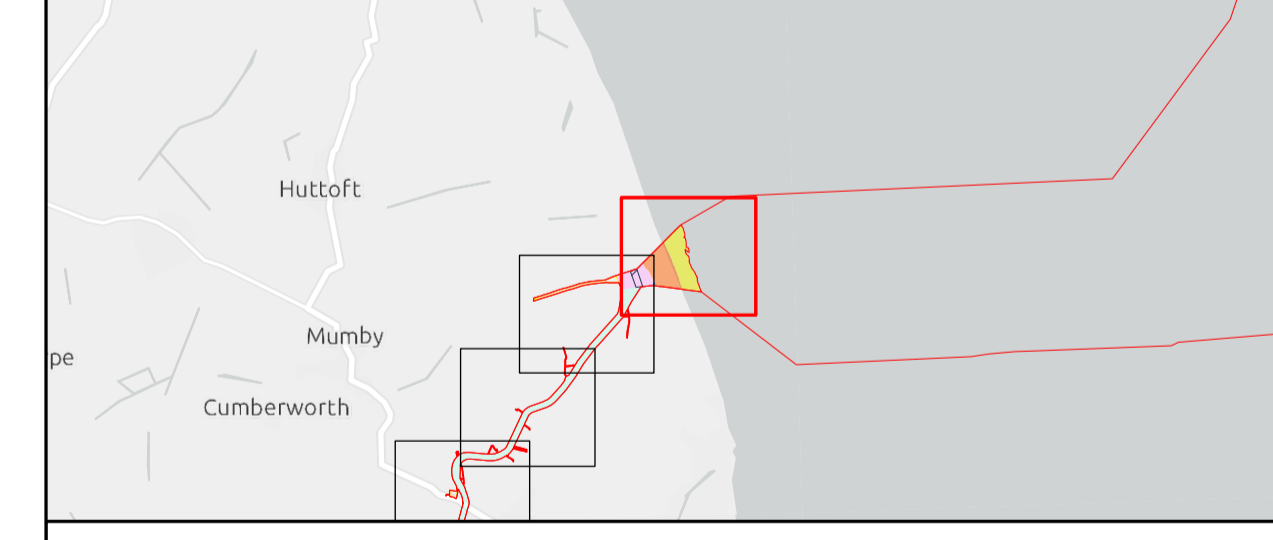

## Outer Dowsing Offshore Wind 2.1 Works Plan Onshore DCO Application

Drawing No: PP1-ODOW-DEV-CS-MAP-0001

Drawing: 1 of 51 Page Size: A1

| Rev No: | Date       | Description             | Drawn | Checked | Approved |
|---------|------------|-------------------------|-------|---------|----------|
| 1.0     | March 2024 | DCO Application Version | SR/WS | DM/ODOW | ODOW     |
|         |            |                         |       |         |          |



This document may only be used for the purpose for which it was commissioned and in accordance with the terms of engagement for that commission. Unauthorised use of this document in any form whatsoever is prohibited.

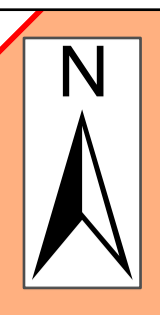
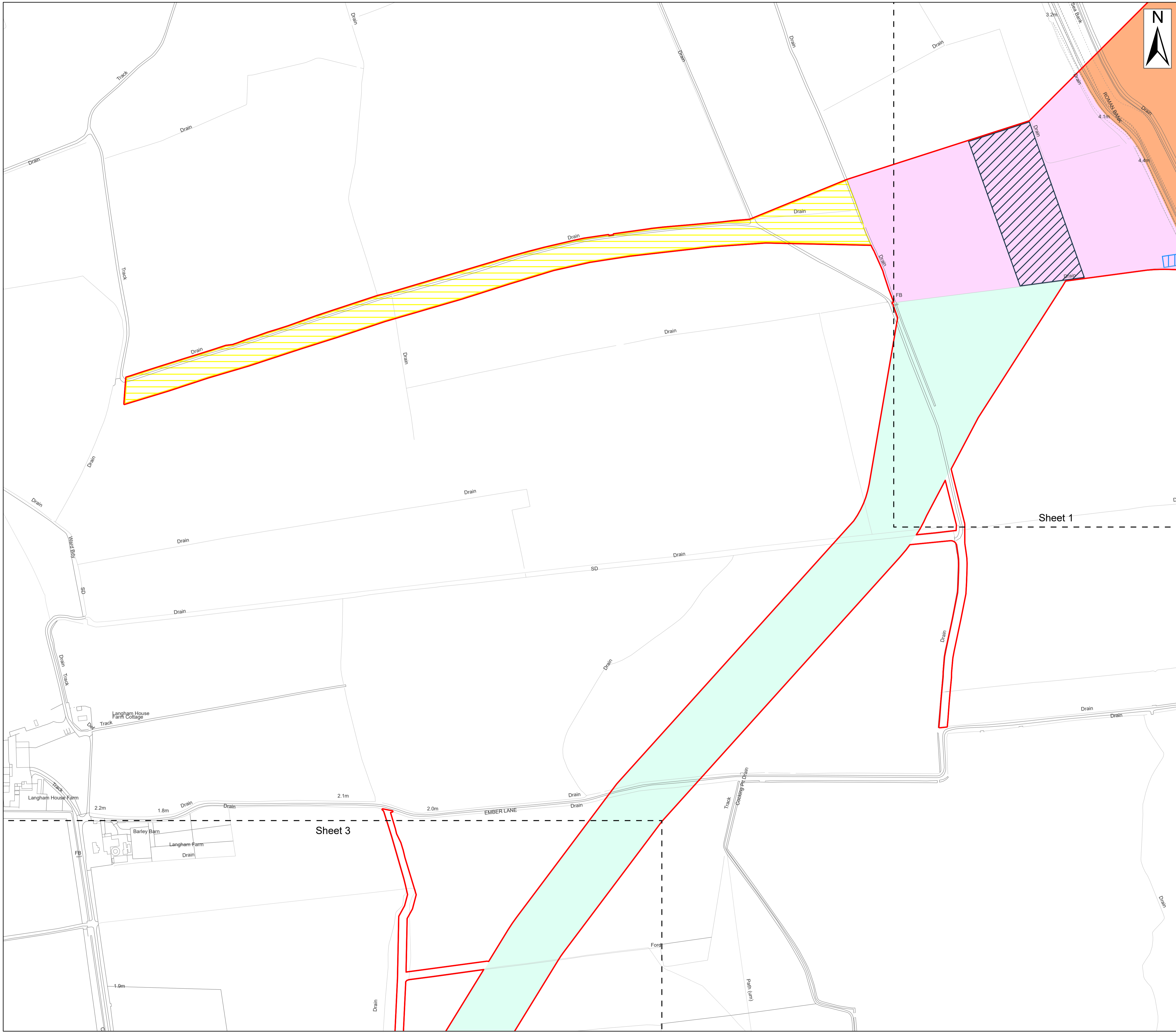

- Legend**
- Order Limits
  - Work No. 12 – Underground cable circuits
  - Work No. 13 – Launch pits, underground cable circuits, temporary works area, storage areas and access
  - Work No. 14 – Transition Joint Bays
  - Work No. 15 – Underground cable circuits and associated works to onshore substation
  - Work No. 19 – Temporary Work areas
  - Work No. 20 – Permanent vehicular access tracks
  - Sheet Extent

Source:  
 Contains Esri Community Maps Contributors, Esri UK, Esri, TomTom, Garmin, Foursquare, GeoTechnologies, Inc, METI/NASA, USGS, Esri UK, Esri, TomTom, Garmin, Foursquare, GeoTechnologies, Inc, METI/NASA, USGS.  
 Based upon the Ordnance Survey Map with the sanction of the controller of HM Stationery Office. Crown Copyright Reserved. © OS Licence No. 0100031673

|               |                   |
|---------------|-------------------|
| <b>Notes:</b> | <b>Status:</b>    |
|               | Application Issue |

Onshore Coordinate System  
 Datum: OSGB 1936  
 Spheroid: Airy 1830  
 Projection: British National Grid  
 Central Meridian: 2 W  
 Vertical Reference: Newlyn

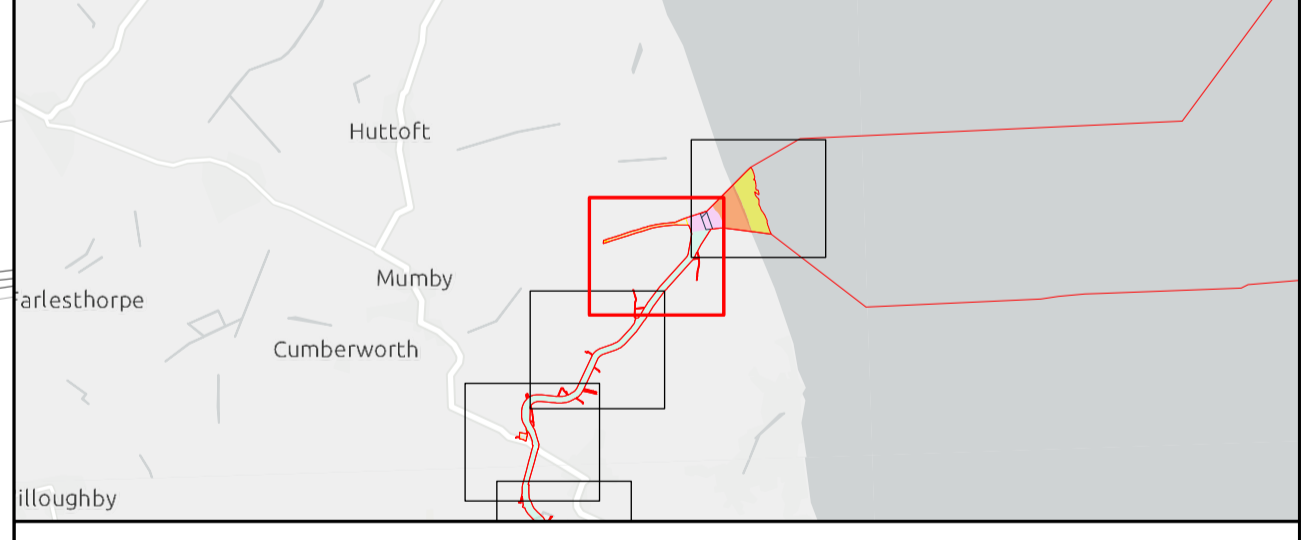

## Outer Dowsing Offshore Wind 2.1 Works Plan Onshore DCO Application

Drawing No: PP1-ODOW-DEV-CS-MAP-0001

| Drawing: 2 of 51 |            |                         | Page Size: A1 |         |          |
|------------------|------------|-------------------------|---------------|---------|----------|
| Rev No:          | Date       | Description             | Drawn         | Checked | Approved |
| 1.0              | March 2024 | DCO Application Version | SR/WS         | DM/ODOW | ODOW     |
|                  |            |                         |               |         |          |



This document may only be used for the purpose for which it was commissioned and in accordance with the terms of engagement for that commission. Unauthorised use of this document in any form whatsoever is prohibited.

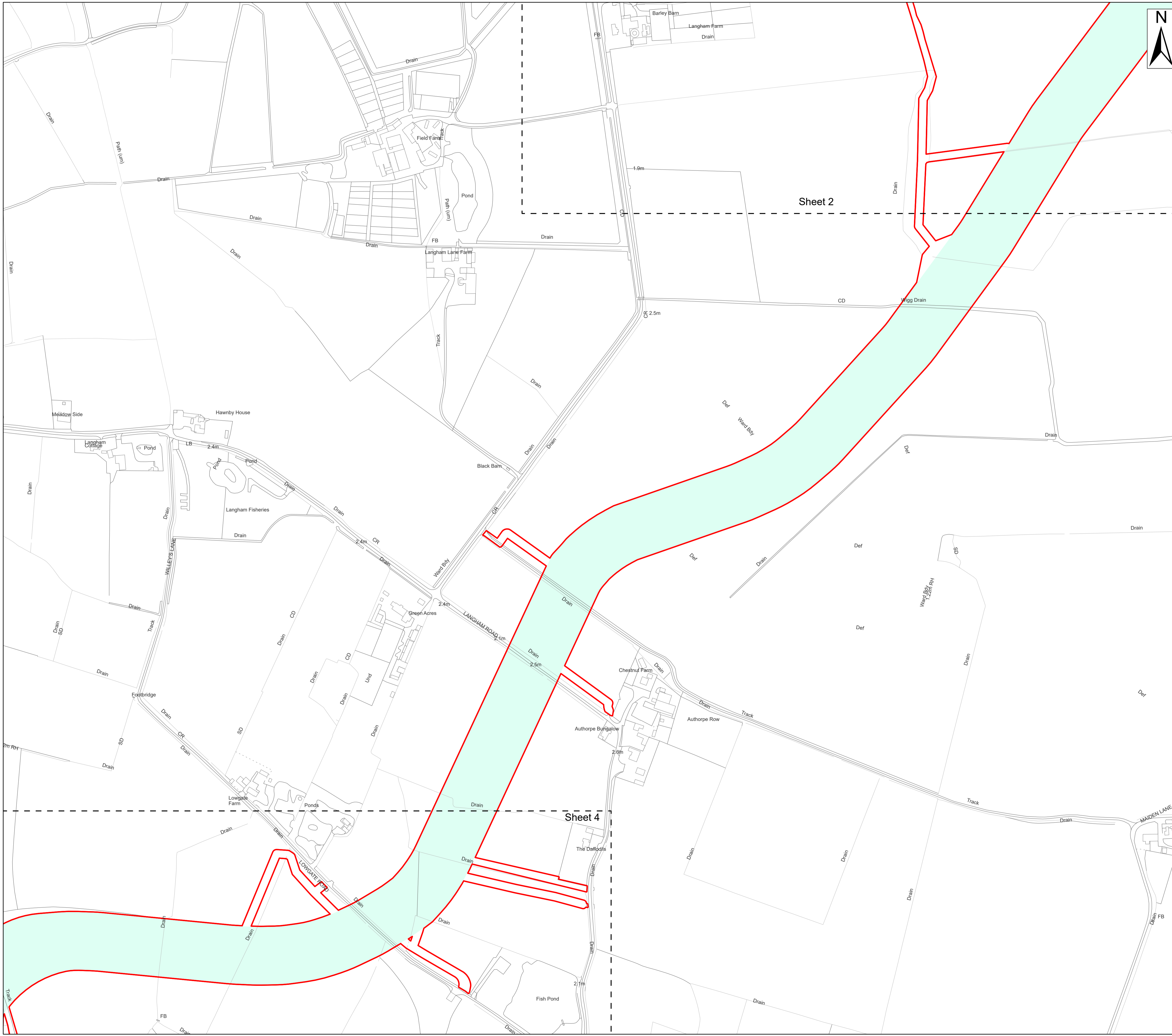

**Legend**

- Order Limits
- Work No. 15 – Underground cable circuits and associated works to onshore substation
- Sheet Extent

Source:  
 Contains Esri Community Maps Contributors, Esri UK, Esri, TomTom, Garmin, Foursquare, GeoTechnologies, Inc, METI/NASA, USGS, Esri UK, Esri, TomTom, Garmin, Foursquare, GeoTechnologies, Inc, METI/NASA, USGS.  
 Based upon the Ordnance Survey Map with the sanction of the controller of HM Stationery Office. Crown Copyright Reserved. © OS Licence No. 0100031673

|        |                   |
|--------|-------------------|
| Notes: | Status:           |
|        | Application Issue |

Onshore Coordinate System  
 Datum: OSGB 1936  
 Spheroid: Airy 1830  
 Projection: British National Grid  
 Central Meridian: 2 W  
 Vertical Reference: Newlyn

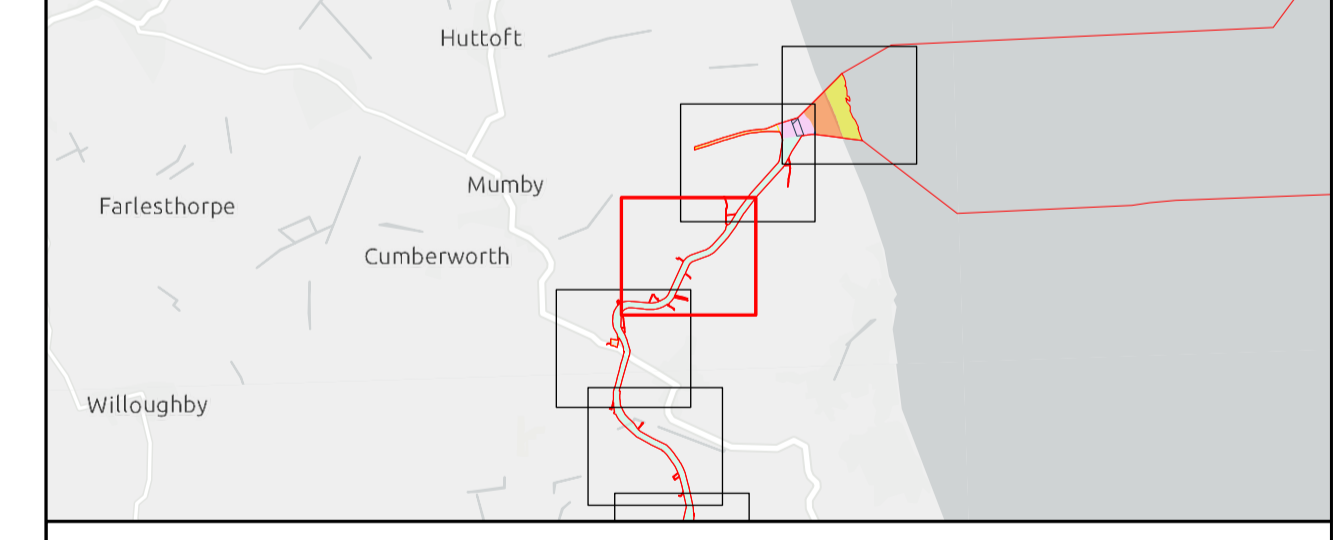
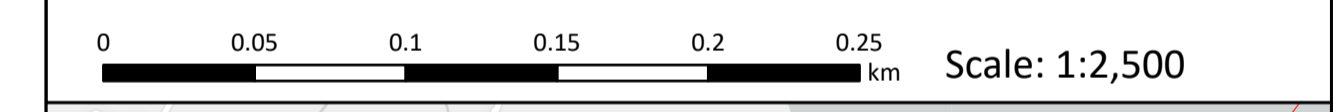

## Outer Dowsing Offshore Wind 2.1 Works Plan Onshore DCO Application

Drawing No: PP1-ODOW-DEV-CS-MAP-0001

| Drawing: 3 of 51 |            |                         | Page Size: A1 |         |          |
|------------------|------------|-------------------------|---------------|---------|----------|
| Rev No:          | Date       | Description             | Drawn         | Checked | Approved |
| 1.0              | March 2024 | DCO Application Version | SR/WS         | DM/ODOW | ODOW     |
|                  |            |                         |               |         |          |



This document may only be used for the purpose for which it was commissioned and in accordance with the terms of engagement for that commission. Unauthorised use of this document in any form whatsoever is prohibited.

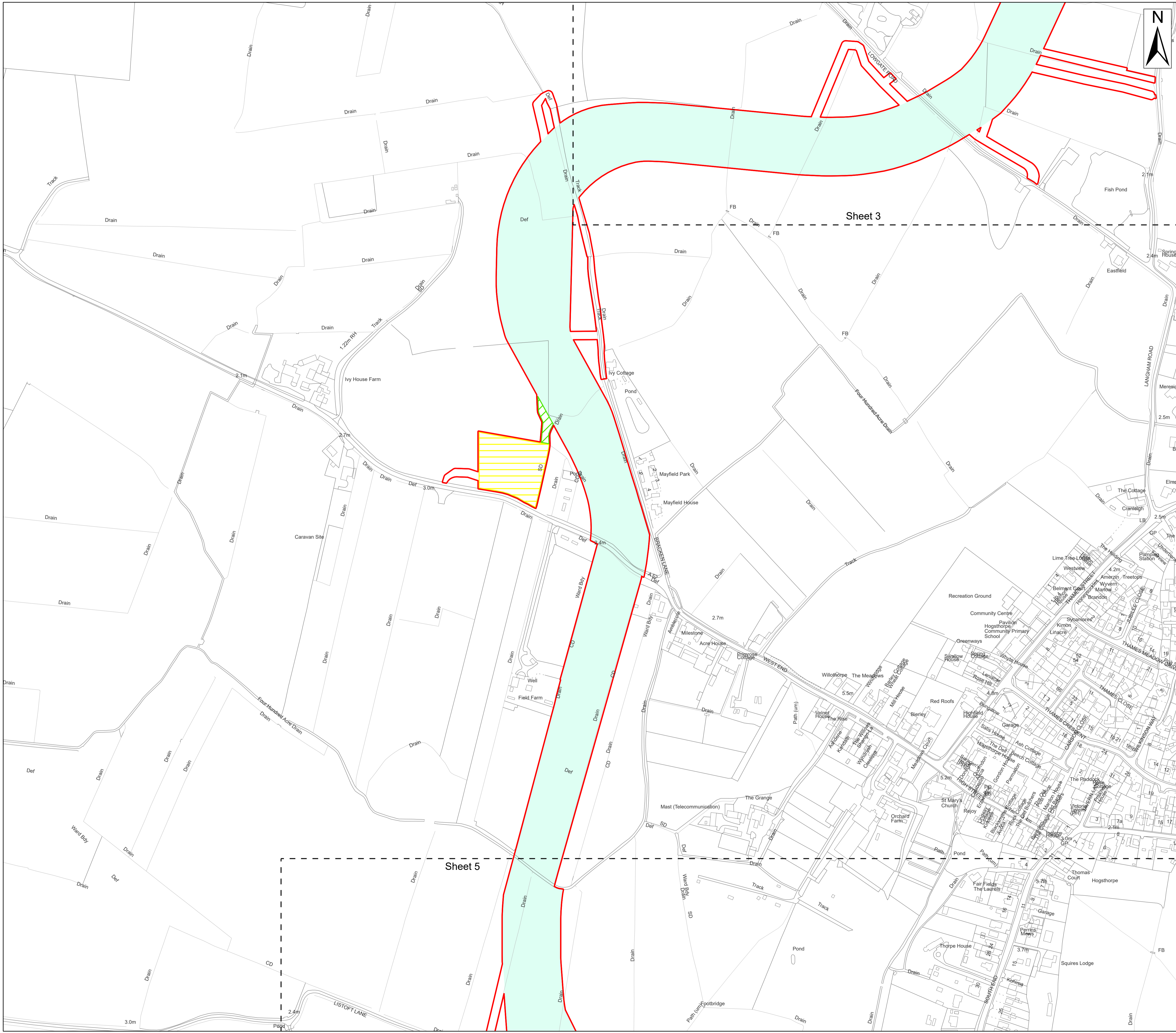

- Legend**
- Order Limits
  - Work No. 15 – Underground cable circuits and associated works to onshore substation
  - Work No. 18 – Temporary vehicular access tracks
  - Work No. 19 – Temporary Work areas
  - Sheet Extent

**Source:**  
 Contains Esri Community Maps Contributors, Esri UK, Esri, TomTom, Garmin, Foursquare, GeoTechnologies, Inc, METI/NASA, USGS, Esri UK, Esri, TomTom, Garmin, Foursquare, GeoTechnologies, Inc, METI/NASA, USGS.  
 Based upon the Ordnance Survey Map with the sanction of the controller of HM Stationery Office. Crown Copyright Reserved. © OS Licence No. 0100031673

**Notes:**

**Status:**  
Application Issue

**Onshore Coordinate System**  
 Datum: OSGB 1936  
 Spheroid: Airy 1830  
 Projection: British National Grid  
 Central Meridian: 2 W  
 Vertical Reference: Newlyn

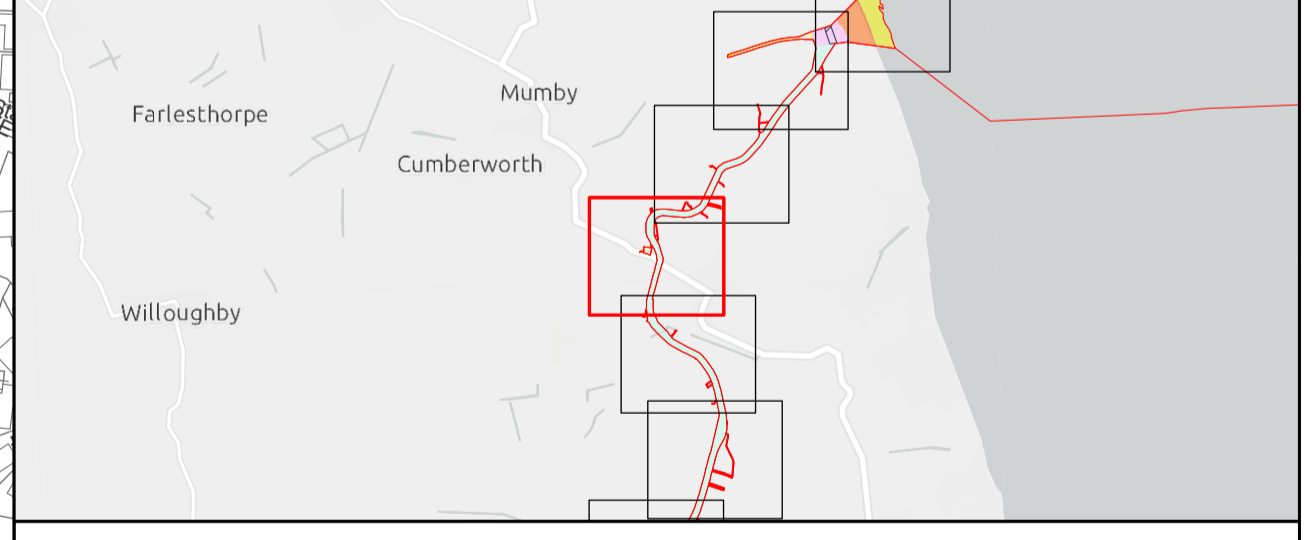

## Outer Dowsing Offshore Wind 2.1 Works Plan Onshore DCO Application

Drawing No: PP1-ODOW-DEV-CS-MAP-0001

Drawing: 4 of 51 Page Size: A1

| Rev No: | Date       | Description             | Drawn | Checked | Approved |
|---------|------------|-------------------------|-------|---------|----------|
| 1.0     | March 2024 | DCO Application Version | SR/WS | DM/ODOW | ODOW     |
|         |            |                         |       |         |          |



This document may only be used for the purpose for which it was commissioned and in accordance with the terms of engagement for that commission. Unauthorised use of this document in any form whatsoever is prohibited.

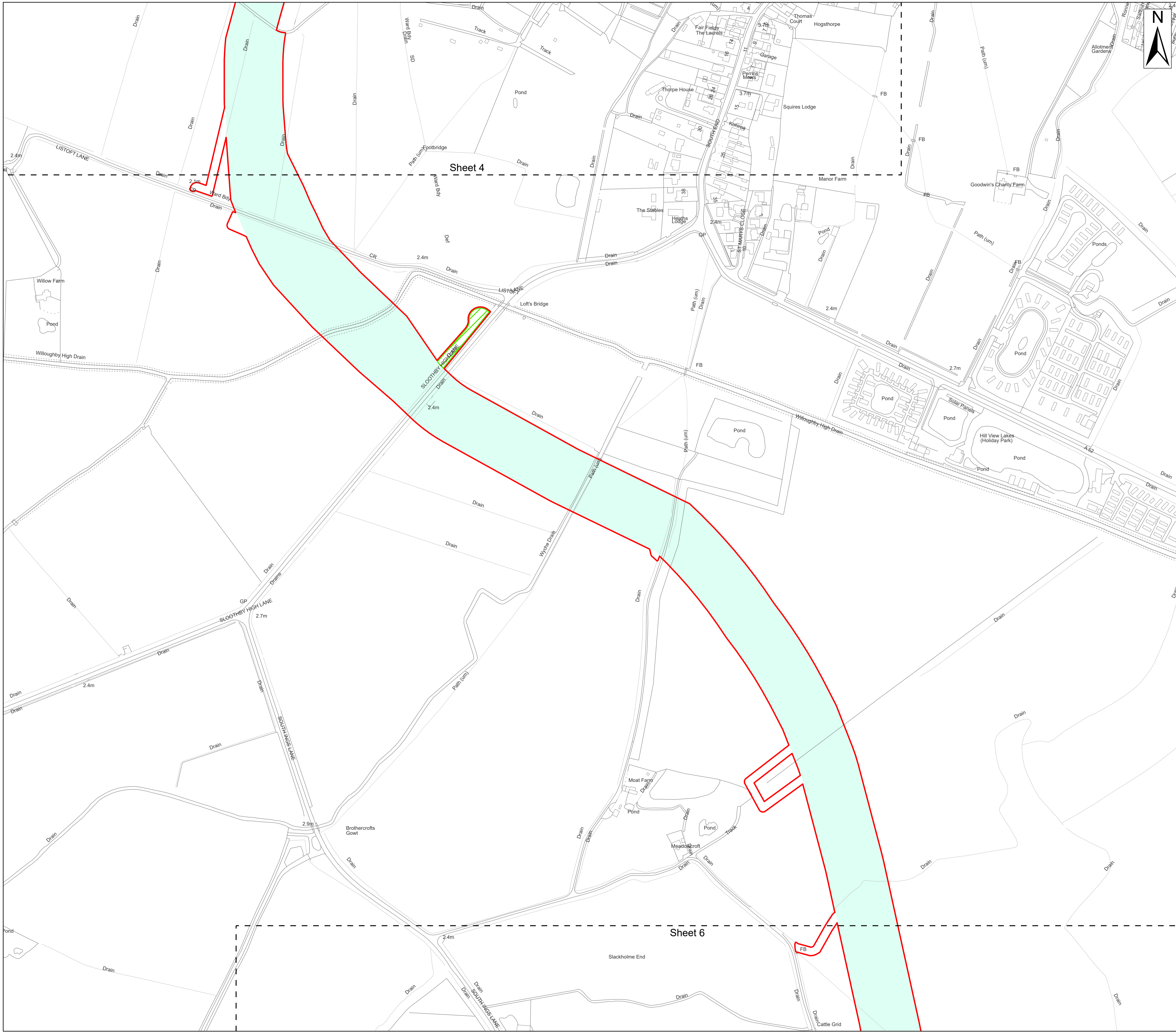

- Legend**
- Order Limits
  - Work No. 15 – Underground cable circuits and associated works to onshore substation
  - Work No. 18 – Temporary vehicular access tracks
  - Sheet Extent



**Source:**  
 Contains Esri Community Maps Contributors, Esri UK, Esri, TomTom, Garmin, Foursquare, GeoTechnologies, Inc, METI/NASA, USGS, Esri UK, Esri, TomTom, Garmin, Foursquare, GeoTechnologies, Inc, METI/NASA, USGS.  
 Based upon the Ordnance Survey Map with the sanction of the controller of HM Stationery Office. Crown Copyright Reserved. © OS Licence No. 0100031673

|               |                   |
|---------------|-------------------|
| <b>Notes:</b> | <b>Status:</b>    |
|               | Application Issue |

**Onshore Coordinate System**  
 Datum: OSGB 1936  
 Spheroid: Airy 1830  
 Projection: British National Grid  
 Central Meridian: 2 W  
 Vertical Reference: Newlyn

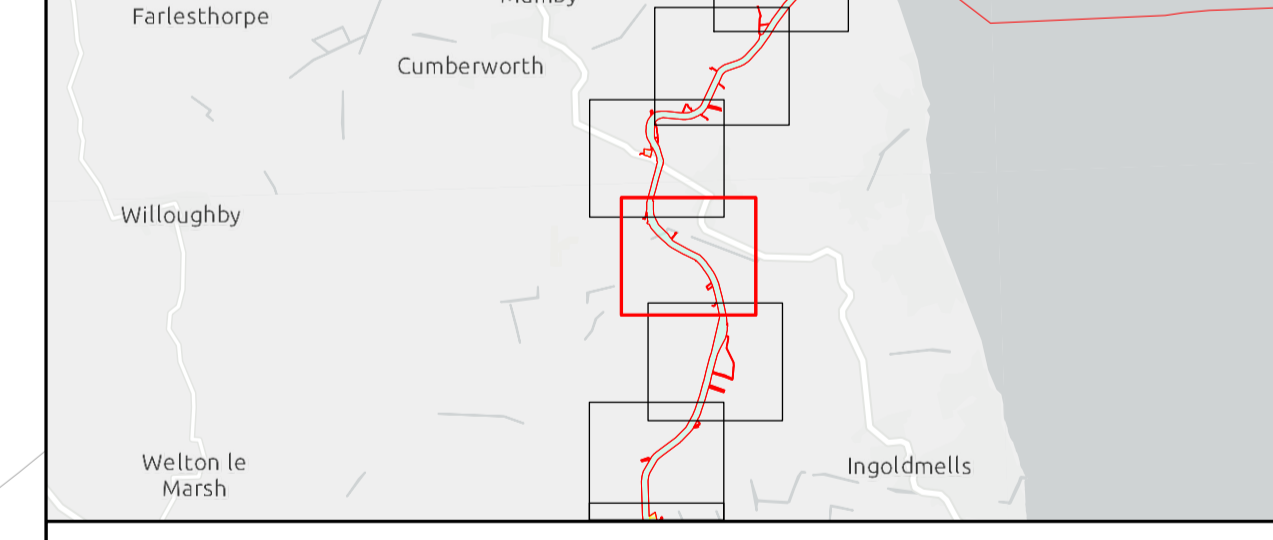
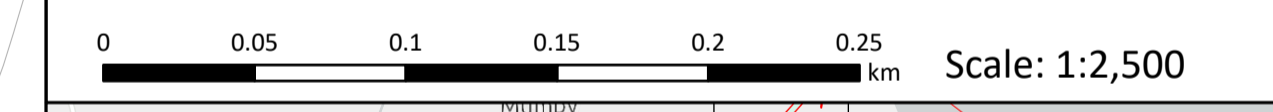

## Outer Dowsing Offshore Wind 2.1 Works Plan Onshore DCO Application

Drawing No: PP1-ODOW-DEV-CS-MAP-0001

Drawing: 5 of 51 Page Size: A1

| Rev No: | Date       | Description             | Drawn | Checked | Approved |
|---------|------------|-------------------------|-------|---------|----------|
| 1.0     | March 2024 | DCO Application Version | SR/WS | DM/ODOW | ODOW     |
|         |            |                         |       |         |          |



This document may only be used for the purpose for which it was commissioned and in accordance with the terms of engagement for that commission. Unauthorised use of this document in any form whatsoever is prohibited.



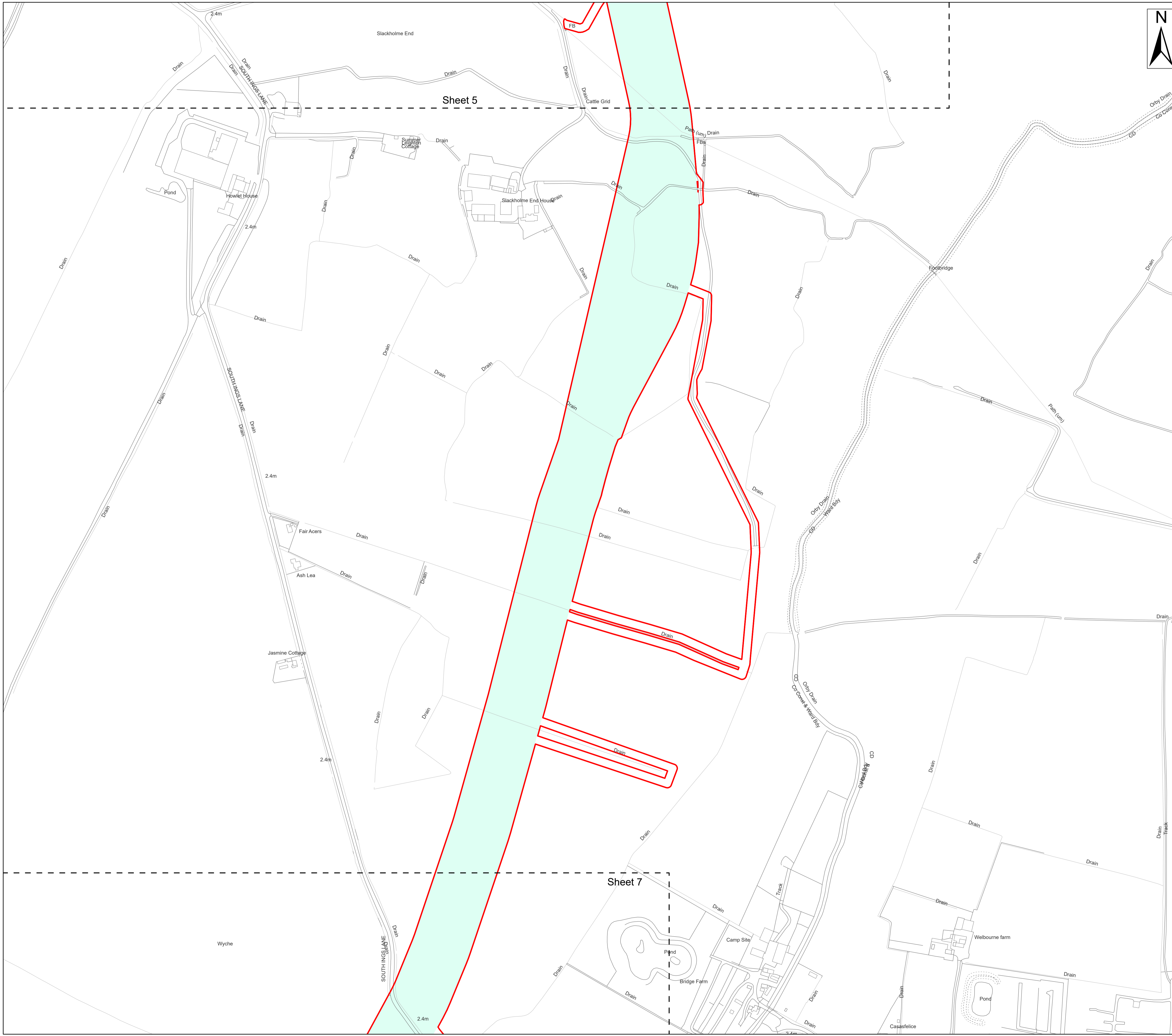

- Legend**
- Order Limits
  - Work No. 15 – Underground cable circuits and associated works to onshore substation
  - Sheet Extent

**Source:**  
 Contains Esri Community Maps Contributors, Esri UK, Esri, TomTom, Garmin, Foursquare, GeoTechnologies, Inc, METI/NASA, USGS, Esri UK, Esri, TomTom, Garmin, Foursquare, GeoTechnologies, Inc, METI/NASA, USGS.  
 Based upon the Ordnance Survey Map with the sanction of the controller of HM Stationery Office. Crown Copyright Reserved. © OS Licence No. 0100031673

|               |                   |
|---------------|-------------------|
| <b>Notes:</b> | <b>Status:</b>    |
|               | Application Issue |

**Onshore Coordinate System**  
 Datum: OSGB 1936  
 Spheroid: Airy 1830  
 Projection: British National Grid  
 Central Meridian: 2 W  
 Vertical Reference: Newlyn

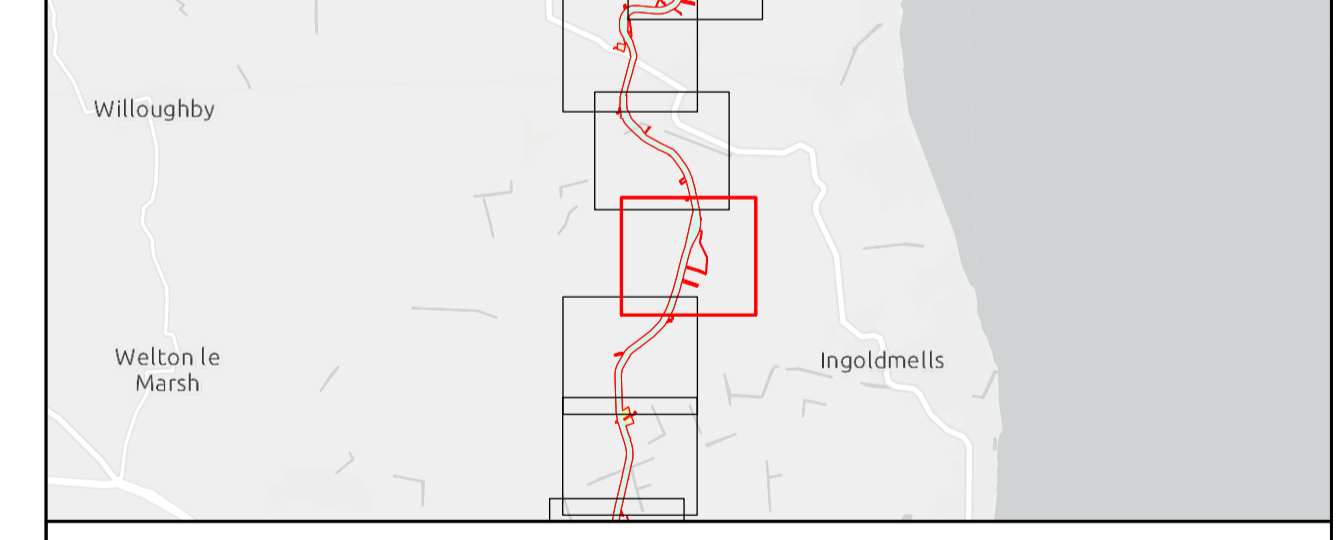
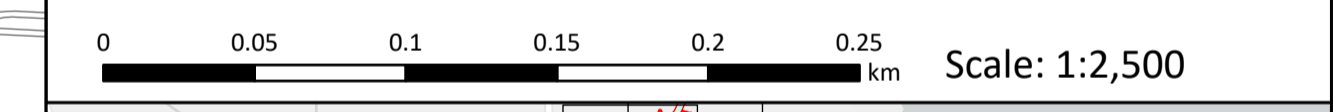

## Outer Dowsing Offshore Wind 2.1 Works Plan Onshore DCO Application

Drawing No: PP1-ODOW-DEV-CS-MAP-0001

| Drawing: 6 of 51 |            |                         | Page Size: A1 |         |          |
|------------------|------------|-------------------------|---------------|---------|----------|
| Rev No:          | Date       | Description             | Drawn         | Checked | Approved |
| 1.0              | March 2024 | DCO Application Version | SR/WS         | DM/ODOW | ODOW     |
|                  |            |                         |               |         |          |



This document may only be used for the purpose for which it was commissioned and in accordance with the terms of engagement for that commission. Unauthorised use of this document in any form whatsoever is prohibited.

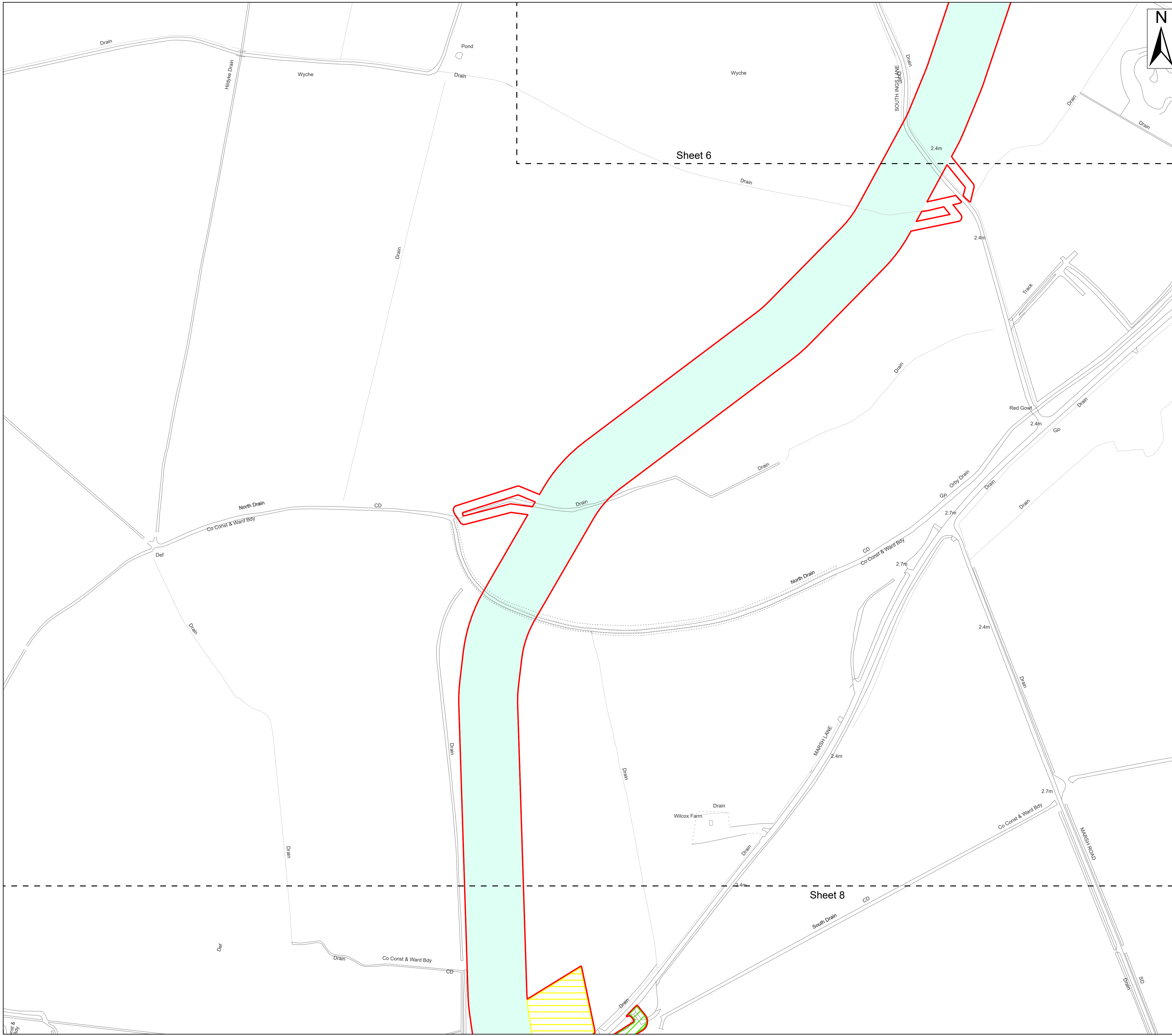

**Legend**

- Order Limits
- Work No. 15 – Underground cable circuits and associated works to onshore substation
- Work No. 18 – Temporary vehicular access tracks
- Work No. 19 – Temporary Work areas
- Sheet Extent

**Source:**  
 Contains Esri Community Maps Contributors, Esri UK, Esri, TomTom, Garmin, Foursquare, GeoTechnologies, Inc, METI/NASA, USGS, Esri UK, Esri, TomTom, Garmin, Foursquare, GeoTechnologies, Inc, METI/NASA, USGS.  
 Based upon the Ordnance Survey Map with the sanction of the controller of HM Stationery Office. Crown Copyright Reserved. © OS Licence No. 0100031673

**Notes:**

**Status:**  
Application Issue

**Onshore Coordinate System**  
 Datum: OSGB 1936  
 Spheroid: Airy 1830  
 Projection: British National Grid  
 Central Meridian: 2 W  
 Vertical Reference: Newlyn

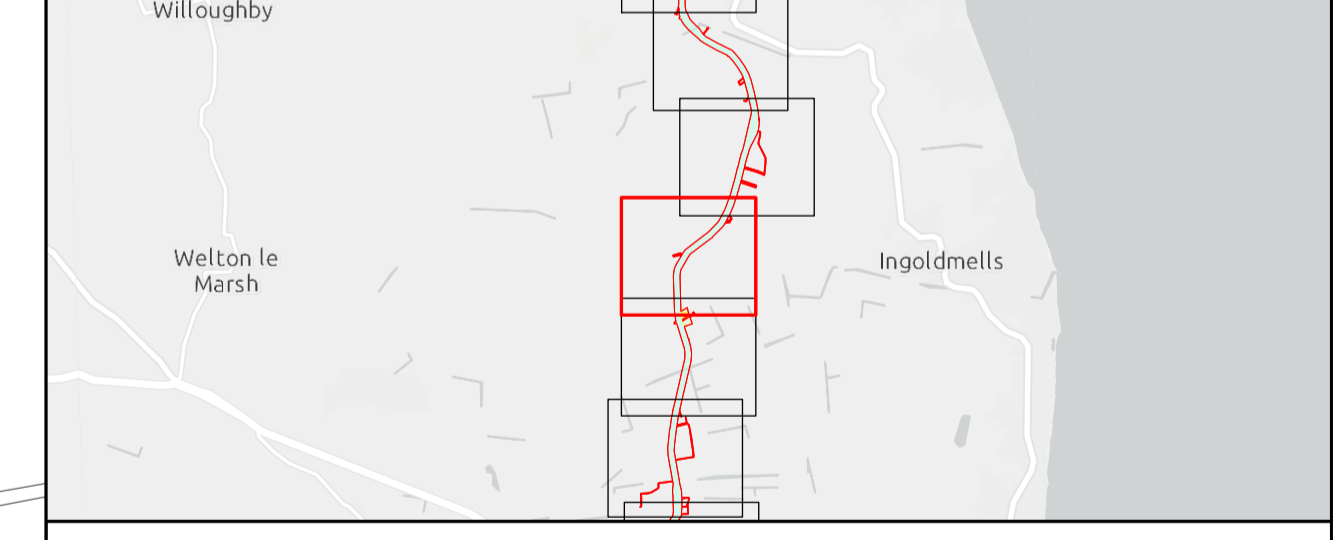
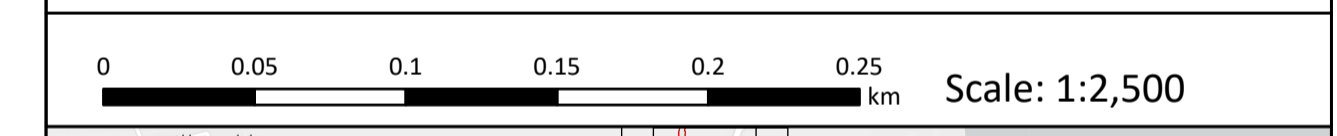

## Outer Dowsing Offshore Wind 2.1 Works Plan Onshore DCO Application

Drawing No: PP1-ODOW-DEV-CS-MAP-0001

Drawing: 7 of 51 Page Size: A1

| Rev No: | Date       | Description             | Drawn | Checked | Approved |
|---------|------------|-------------------------|-------|---------|----------|
| 1.0     | March 2024 | DCO Application Version | SR/WS | DM/ODOW | ODOW     |
|         |            |                         |       |         |          |



This document may only be used for the purpose for which it was commissioned and in accordance with the terms of engagement for that commission. Unauthorised use of this document in any form whatsoever is prohibited.

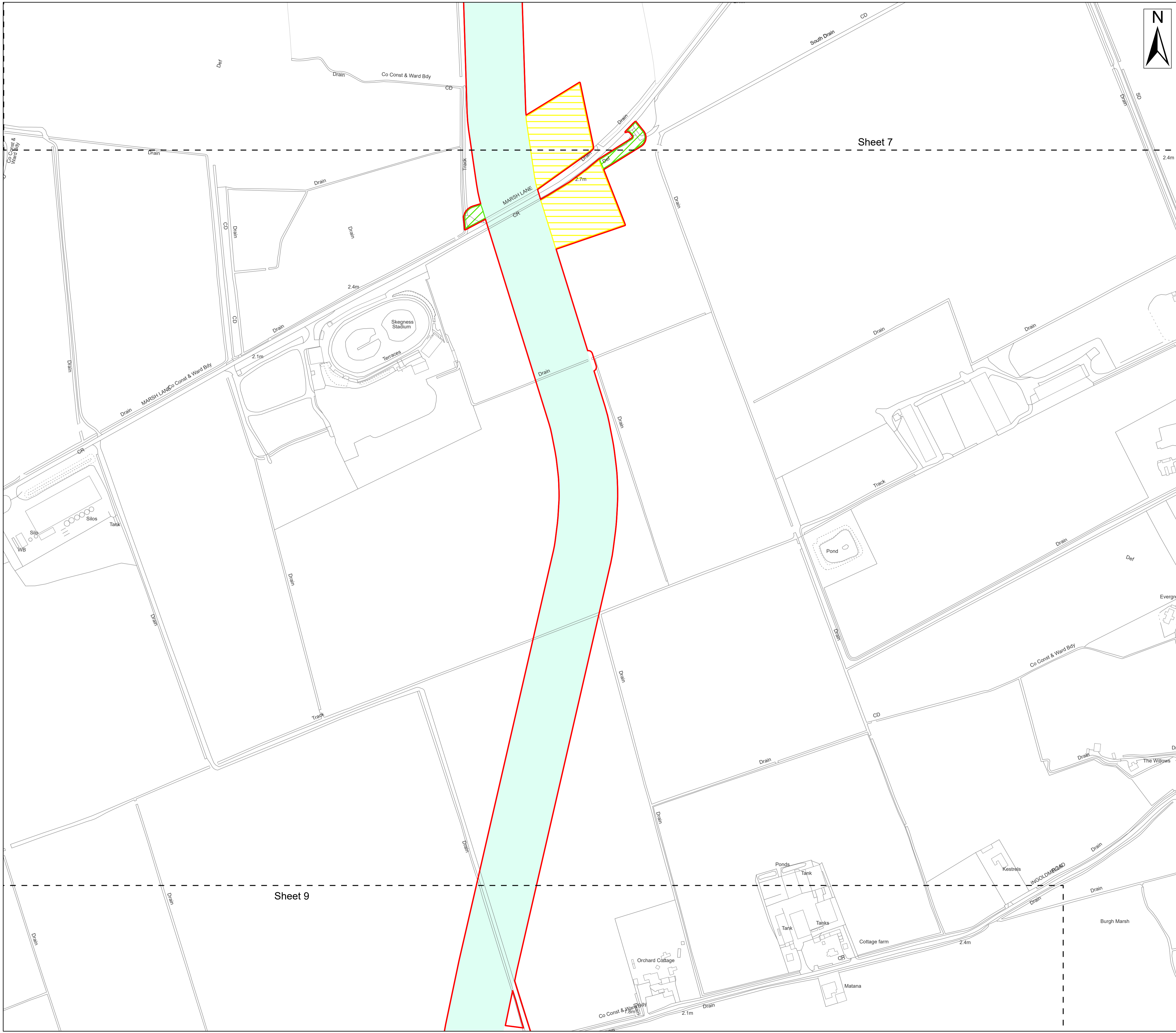

- Legend**
- Order Limits
  - Work No. 15 – Underground cable circuits and associated works to onshore substation
  - Work No. 18 – Temporary vehicular access tracks
  - Work No. 19 – Temporary Work areas
  - Sheet Extent

**Source:**  
 Contains Esri Community Maps Contributors, Esri UK, Esri, TomTom, Garmin, Foursquare, GeoTechnologies, Inc, METI/NASA, USGS, Esri UK, Esri, TomTom, Garmin, Foursquare, GeoTechnologies, Inc, METI/NASA, USGS.  
 Based upon the Ordnance Survey Map with the sanction of the controller of HM Stationery Office. Crown Copyright Reserved. © OS Licence No. 0100031673

**Notes:**

**Status:**  
Application Issue

**Onshore Coordinate System**  
 Datum: OSGB 1936  
 Spheroid: Airy 1830  
 Projection: British National Grid  
 Central Meridian: 2 W  
 Vertical Reference: Newlyn

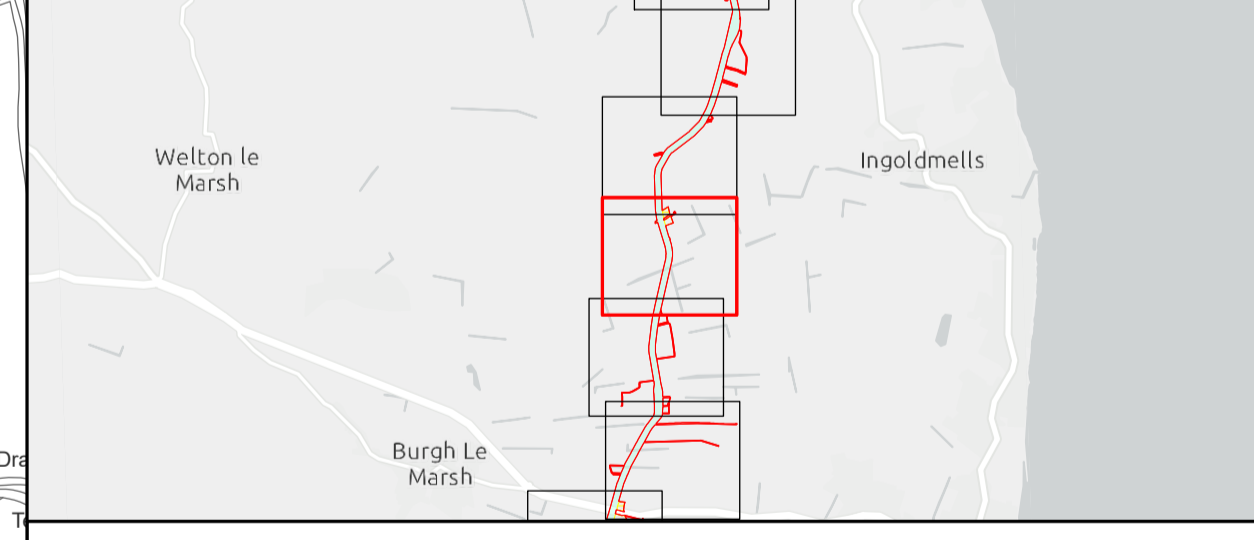
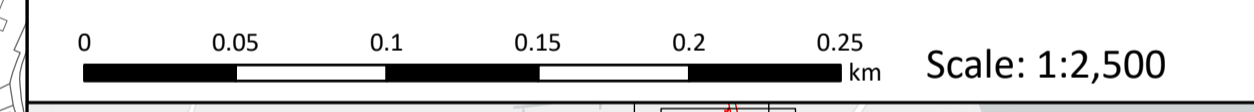

## Outer Dowsing Offshore Wind 2.1 Works Plan Onshore DCO Application

Drawing No: PP1-ODOW-DEV-CS-MAP-0001

Drawing: 8 of 51 Page Size: A1

| Rev No: | Date       | Description             | Drawn | Checked | Approved |
|---------|------------|-------------------------|-------|---------|----------|
| 1.0     | March 2024 | DCO Application Version | SR/WS | DM/ODOW | ODOW     |
|         |            |                         |       |         |          |



This document may only be used for the purpose for which it was commissioned and in accordance with the terms of engagement for that commission. Unauthorised use of this document in any form whatsoever is prohibited.

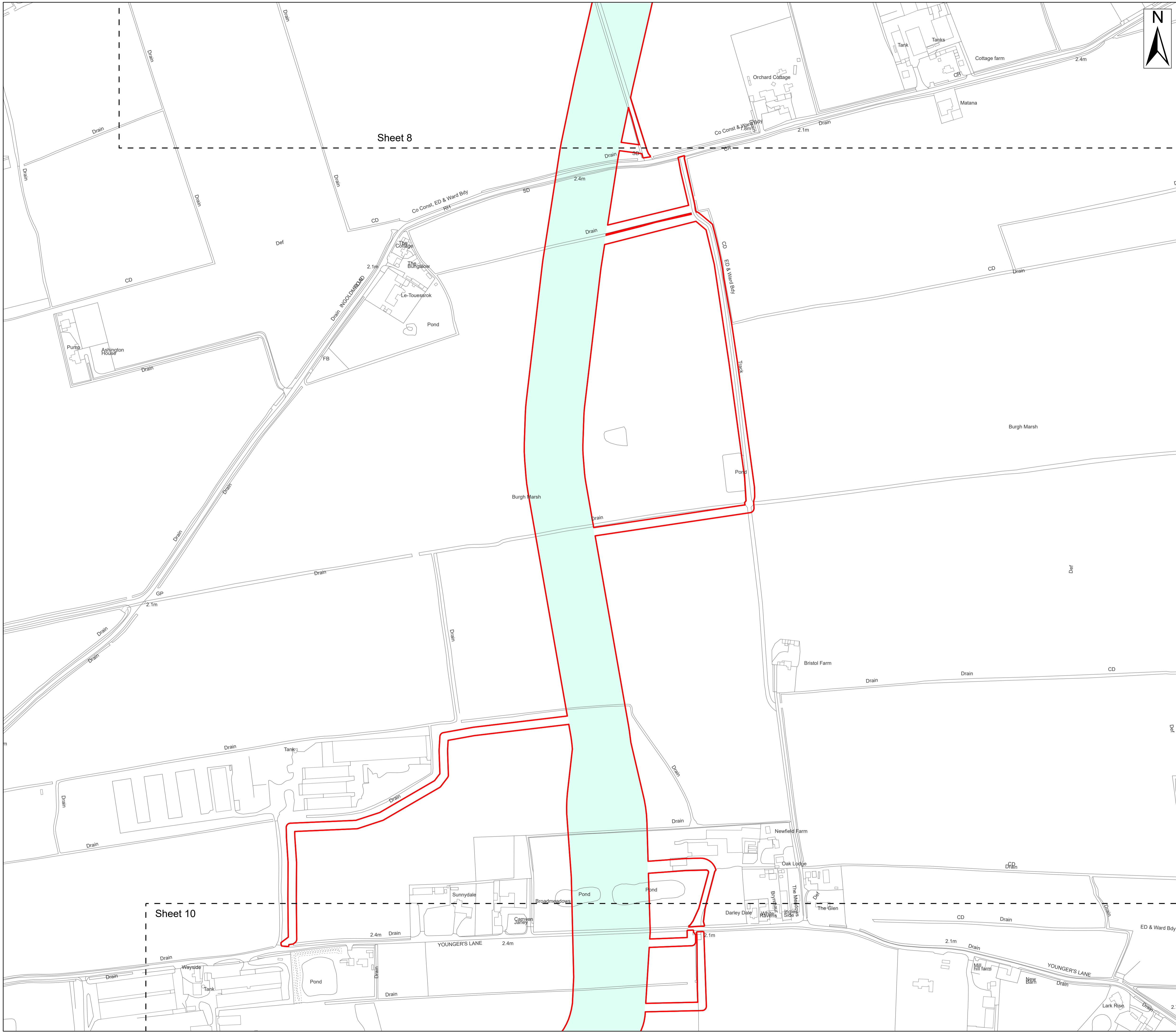

- Legend**
- Order Limits
  - Work No. 15 – Underground cable circuits and associated works to onshore substation
  - Sheet Extent

**Source:**  
 Contains Esri Community Maps Contributors, Esri UK, Esri, TomTom, Garmin, Foursquare, GeoTechnologies, Inc, METI/NASA, USGS, Esri UK, Esri, TomTom, Garmin, Foursquare, GeoTechnologies, Inc, METI/NASA, USGS.  
 Based upon the Ordnance Survey Map with the sanction of the controller of HM Stationery Office. Crown Copyright Reserved. © OS Licence No. 0100031673

**Notes:**

**Status:**  
Application Issue

**Onshore Coordinate System**  
 Datum: OSGB 1936  
 Spheroid: Airy 1830  
 Projection: British National Grid  
 Central Meridian: 2 W  
 Vertical Reference: Newlyn

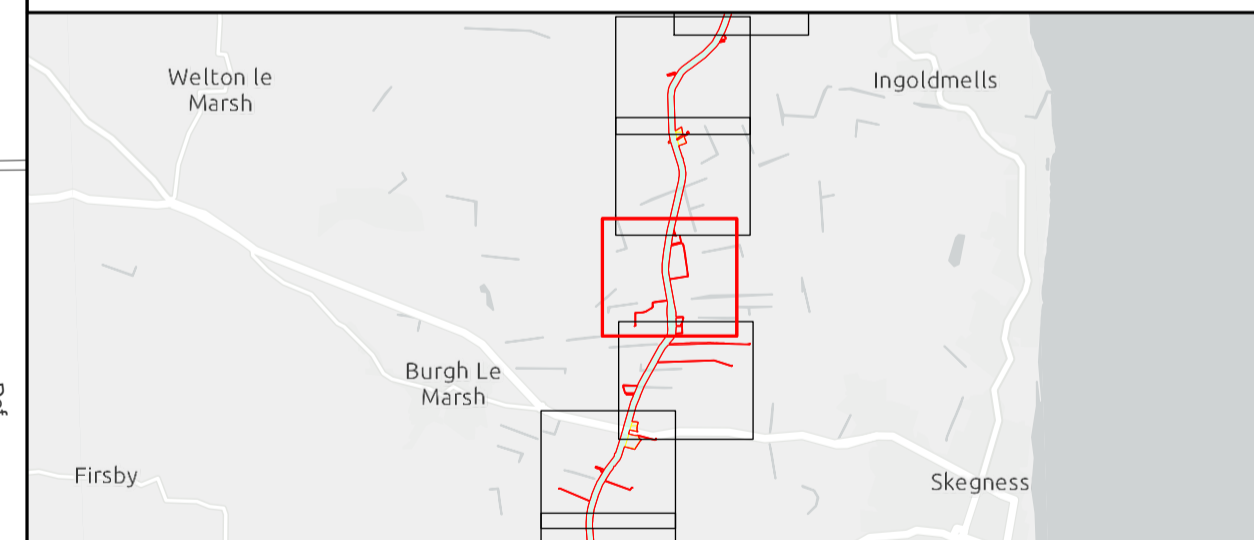
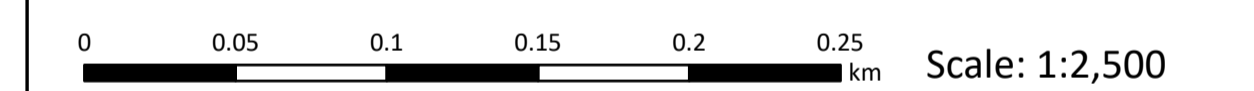

## Outer Dowsing Offshore Wind 2.1 Works Plan Onshore DCO Application

Drawing No: PP1-ODOW-DEV-CS-MAP-0001

Drawing: 9 of 51 Page Size: A1

| Rev No: | Date       | Description             | Drawn | Checked | Approved |
|---------|------------|-------------------------|-------|---------|----------|
| 1.0     | March 2024 | DCO Application Version | SR/WS | DM/ODOW | ODOW     |
|         |            |                         |       |         |          |



This document may only be used for the purpose for which it was commissioned and in accordance with the terms of engagement for that commission. Unauthorised use of this document in any form whatsoever is prohibited.

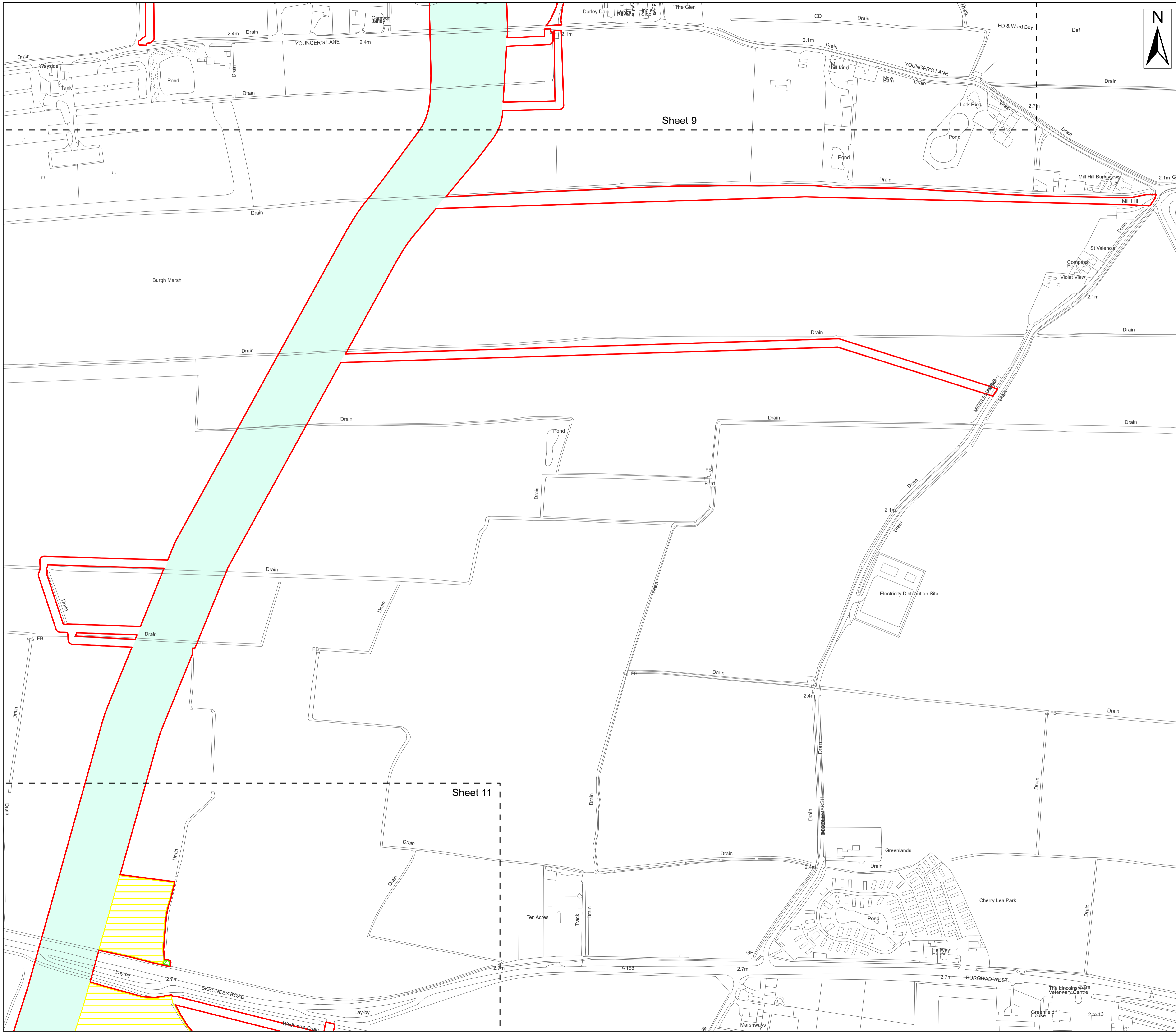

- Legend**
- Order Limits
  - Work No. 15 – Underground cable circuits and associated works to onshore substation
  - Work No. 18 – Temporary vehicular access tracks
  - Work No. 19 – Temporary Work areas
  - Sheet Extent

Source:  
 Contains Esri Community Maps Contributors, Esri UK, Esri, TomTom, Garmin, Foursquare, GeoTechnologies, Inc, METI/NASA, USGS, Esri UK, Esri, TomTom, Garmin, Foursquare, GeoTechnologies, Inc, METI/NASA, USGS.  
 Based upon the Ordnance Survey Map with the sanction of the controller of HM Stationery Office. Crown Copyright Reserved. © OS Licence No. 0100031673

Notes: \_\_\_\_\_

Status: \_\_\_\_\_  
 Application Issue \_\_\_\_\_

Onshore Coordinate System  
 Datum: OSGB 1936  
 Spheroid: Airy 1830  
 Projection: British National Grid  
 Central Meridian: 2 W  
 Vertical Reference: Newlyn

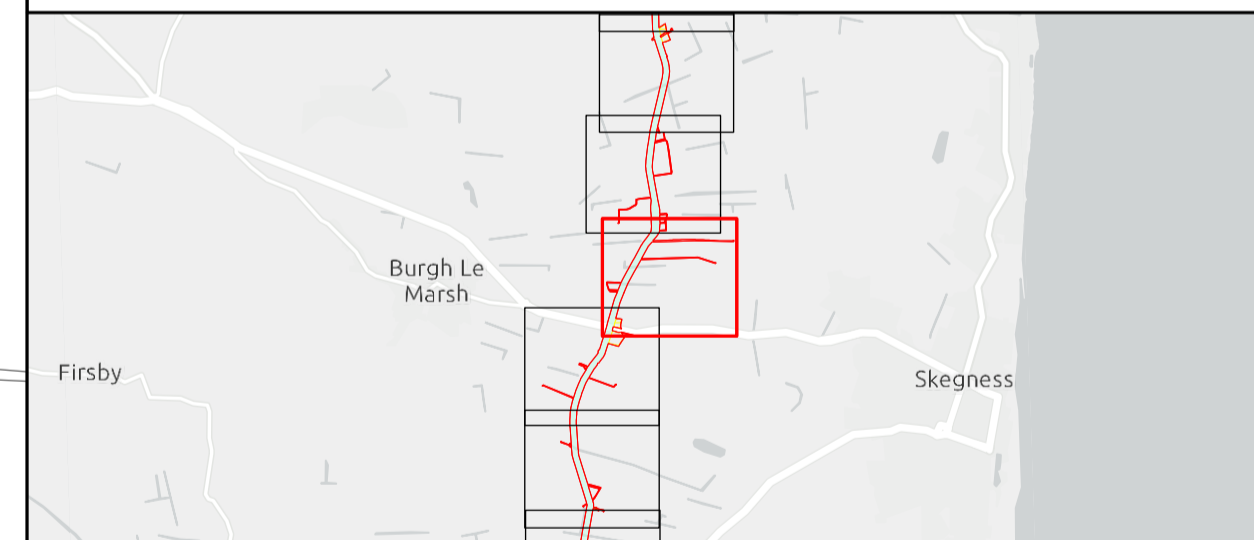
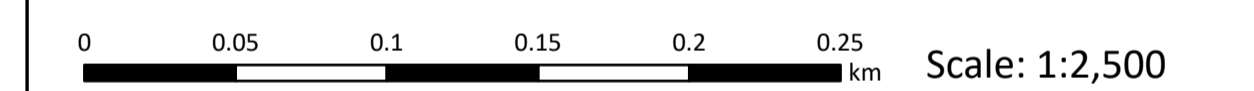

## Outer Dowsing Offshore Wind 2.1 Works Plan Onshore DCO Application

Drawing No: PP1-ODOW-DEV-CS-MAP-0001

| Drawing: 10 of 51 |            |                         | Page Size: A1 |         |          |
|-------------------|------------|-------------------------|---------------|---------|----------|
| Rev No:           | Date       | Description             | Drawn         | Checked | Approved |
| 1.0               | March 2024 | DCO Application Version | SR/WS         | DM/ODOW | ODOW     |
|                   |            |                         |               |         |          |



This document may only be used for the purpose for which it was commissioned and in accordance with the terms of engagement for that commission. Unauthorised use of this document in any form whatsoever is prohibited.

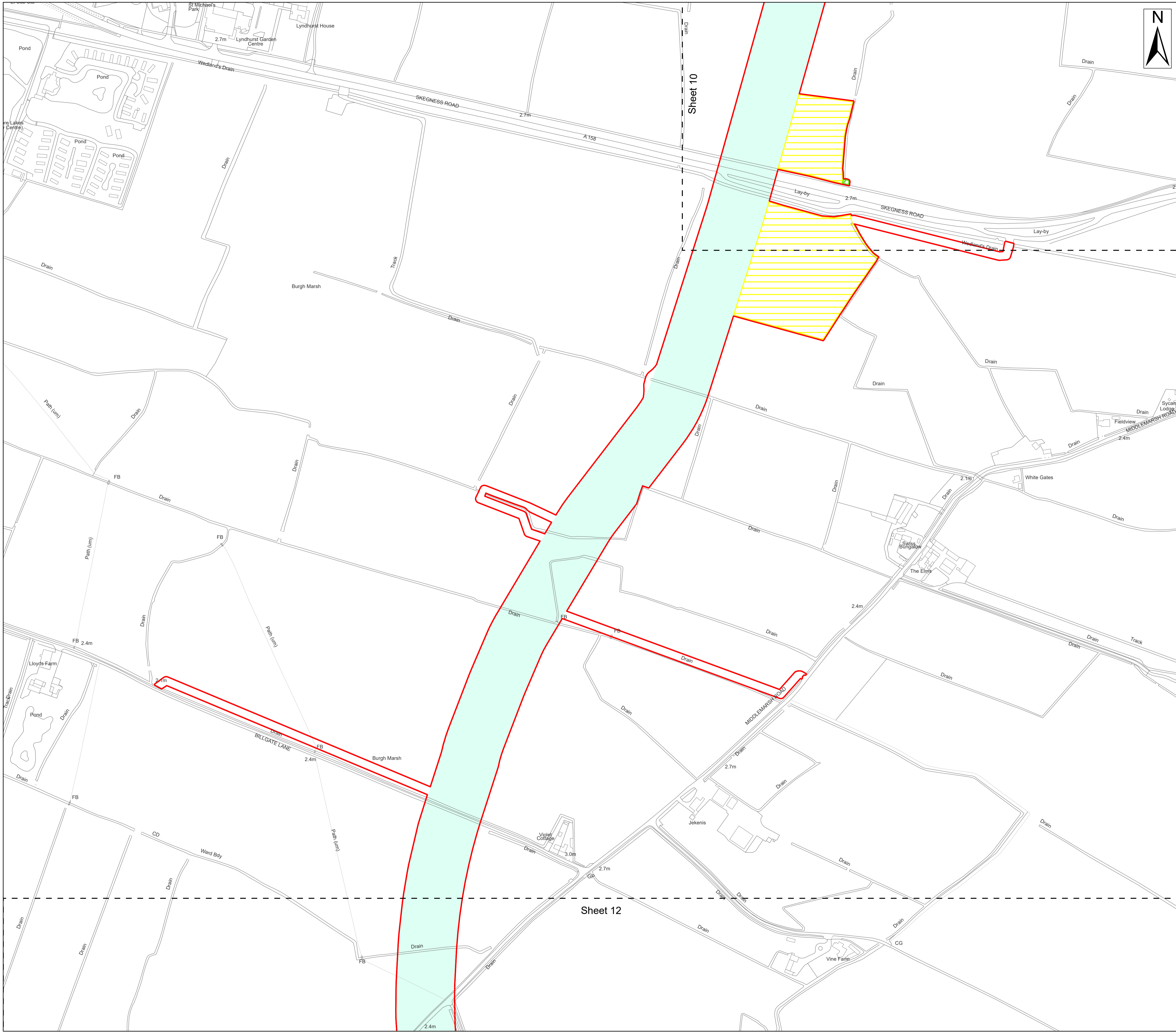

- Legend**
- Order Limits
  - Work No. 15 – Underground cable circuits and associated works to onshore substation
  - Work No. 18 – Temporary vehicular access tracks
  - Work No. 19 – Temporary Work areas
  - Sheet Extent

Source:  
 Contains Esri Community Maps Contributors, Esri UK, Esri, TomTom, Garmin, Foursquare, GeoTechnologies, Inc, METI/NASA, USGS, Esri UK, Esri, TomTom, Garmin, Foursquare, GeoTechnologies, Inc, METI/NASA, USGS.  
 Based upon the Ordnance Survey Map with the sanction of the controller of HM Stationery Office. Crown Copyright Reserved. © OS Licence No. 0100031673

Notes: \_\_\_\_\_

Status: \_\_\_\_\_  
Application Issue \_\_\_\_\_

Onshore Coordinate System  
 Datum: OSGB 1936  
 Spheroid: Airy 1830  
 Projection: British National Grid  
 Central Meridian: 2 W  
 Vertical Reference: Newlyn

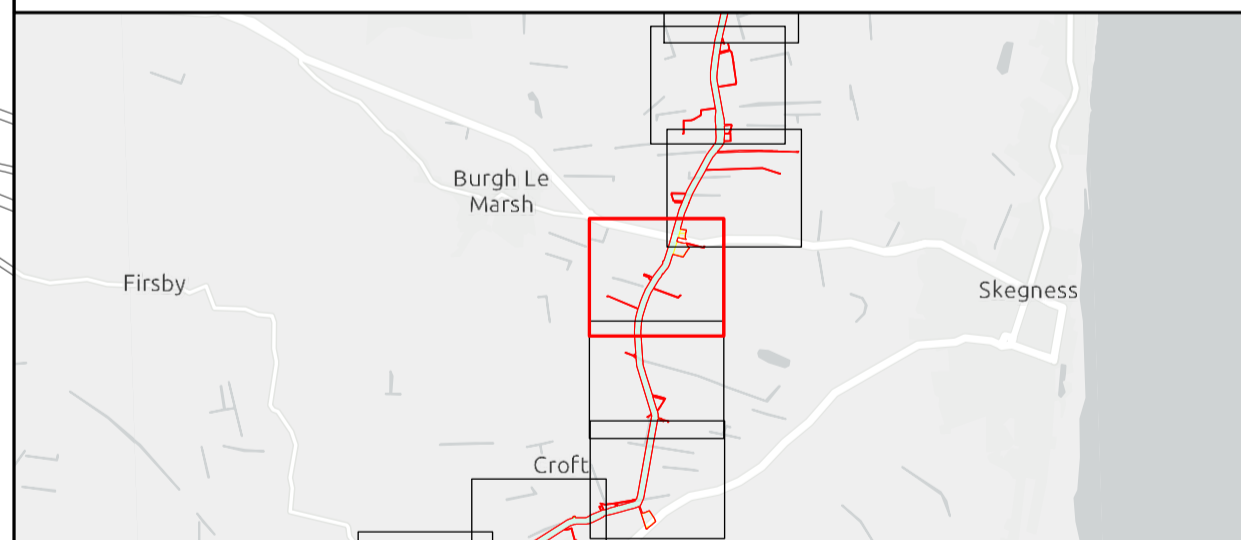
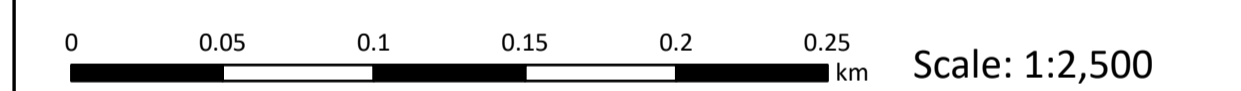

## Outer Dowsing Offshore Wind 2.1 Works Plan Onshore DCO Application

Drawing No: PP1-ODOW-DEV-CS-MAP-0001

Drawing: 11 of 51 Page Size: A1

| Rev No: | Date       | Description             | Drawn | Checked | Approved |
|---------|------------|-------------------------|-------|---------|----------|
| 1.0     | March 2024 | DCO Application Version | SR/WS | DM/ODOW | ODOW     |
|         |            |                         |       |         |          |



This document may only be used for the purpose for which it was commissioned and in accordance with the terms of engagement for that commission. Unauthorised use of this document in any form whatsoever is prohibited.

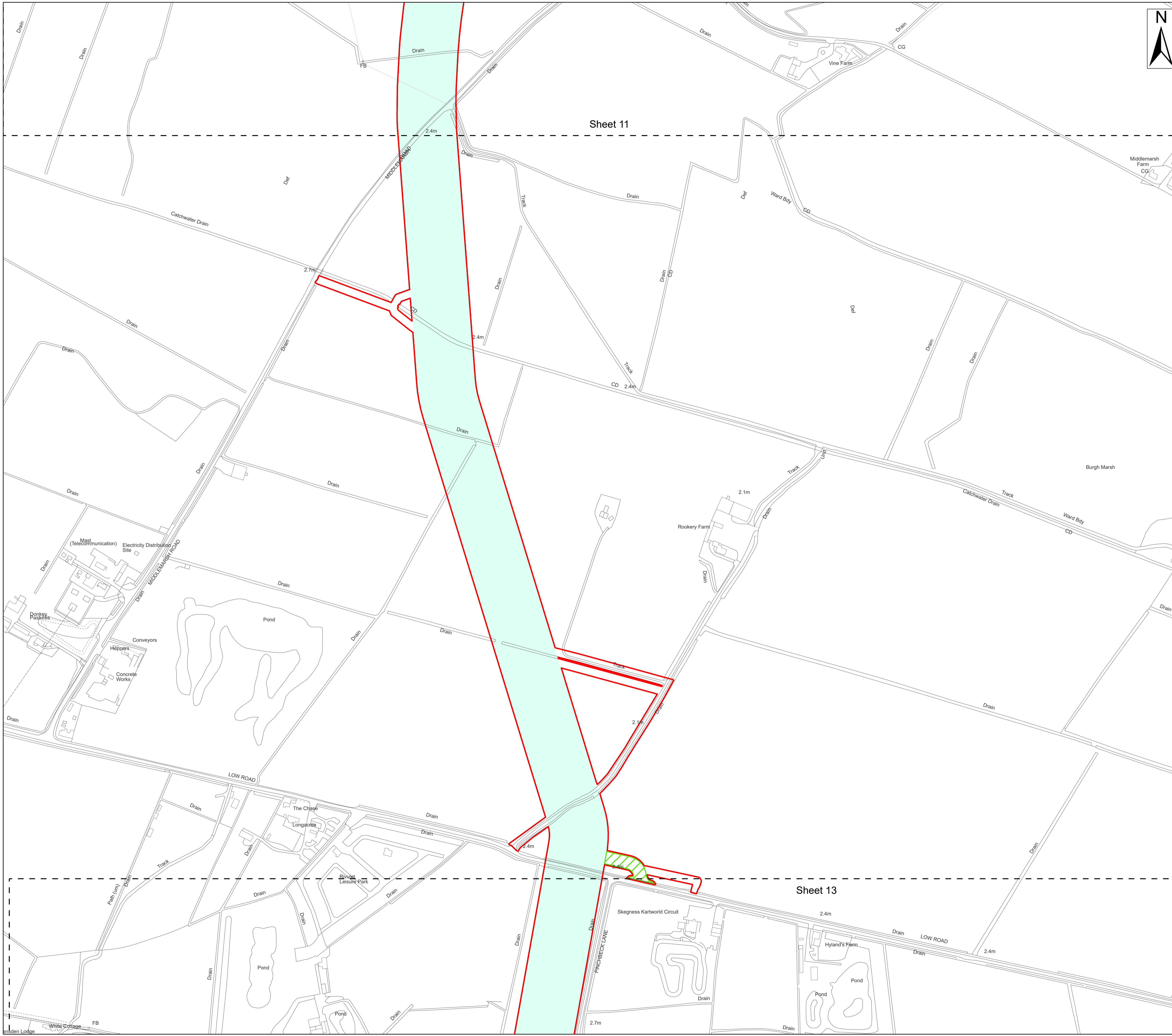

- Legend**
- Order Limits
  - Work No. 15 – Underground cable circuits and associated works to onshore substation
  - Work No. 18 – Temporary vehicular access tracks
  - Sheet Extent

Sheet 11

Sheet 13

Source:  
 Contains Esri Community Maps Contributors, Esri UK, Esri, TomTom, Garmin, Foursquare, GeoTechnologies, Inc, METI/NASA, USGS, Esri UK, Esri, TomTom, Garmin, Foursquare, GeoTechnologies, Inc, METI/NASA, USGS.  
 Based upon the Ordnance Survey Map with the sanction of the controller of HM Stationery Office. Crown Copyright Reserved. © OS Licence No. 0100031673

Notes: Status:  
Application Issue

Onshore Coordinate System  
 Datum: OSGB 1936  
 Spheroid: Airy 1830  
 Projection: British National Grid  
 Central Meridian: 2 W  
 Vertical Reference: Newlyn

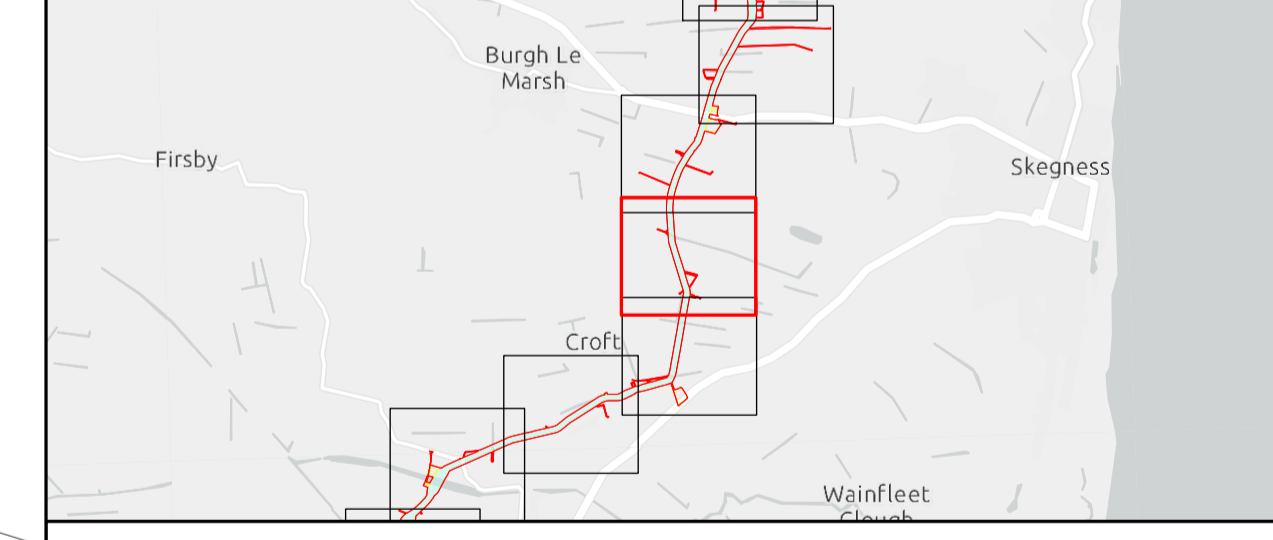
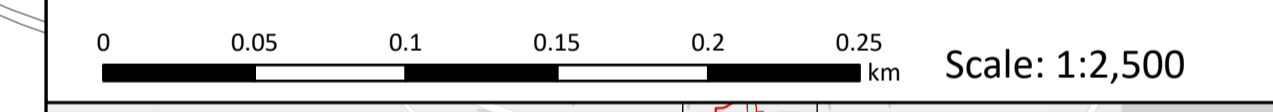

### Outer Dowsing Offshore Wind 2.1 Works Plan Onshore DCO Application

Drawing No: PP1-ODOW-DEV-CS-MAP-0001

Drawing: 12 of 51 Page Size: A1

| Rev No: | Date       | Description             | Drawn | Checked | Approved |
|---------|------------|-------------------------|-------|---------|----------|
| 1.0     | March 2024 | DCO Application Version | SR/WS | DM/ODOW | ODOW     |
|         |            |                         |       |         |          |



This document may only be used for the purpose for which it was commissioned and in accordance with the terms of engagement for that commission. Unauthorised use of this document in any form whatsoever is prohibited.

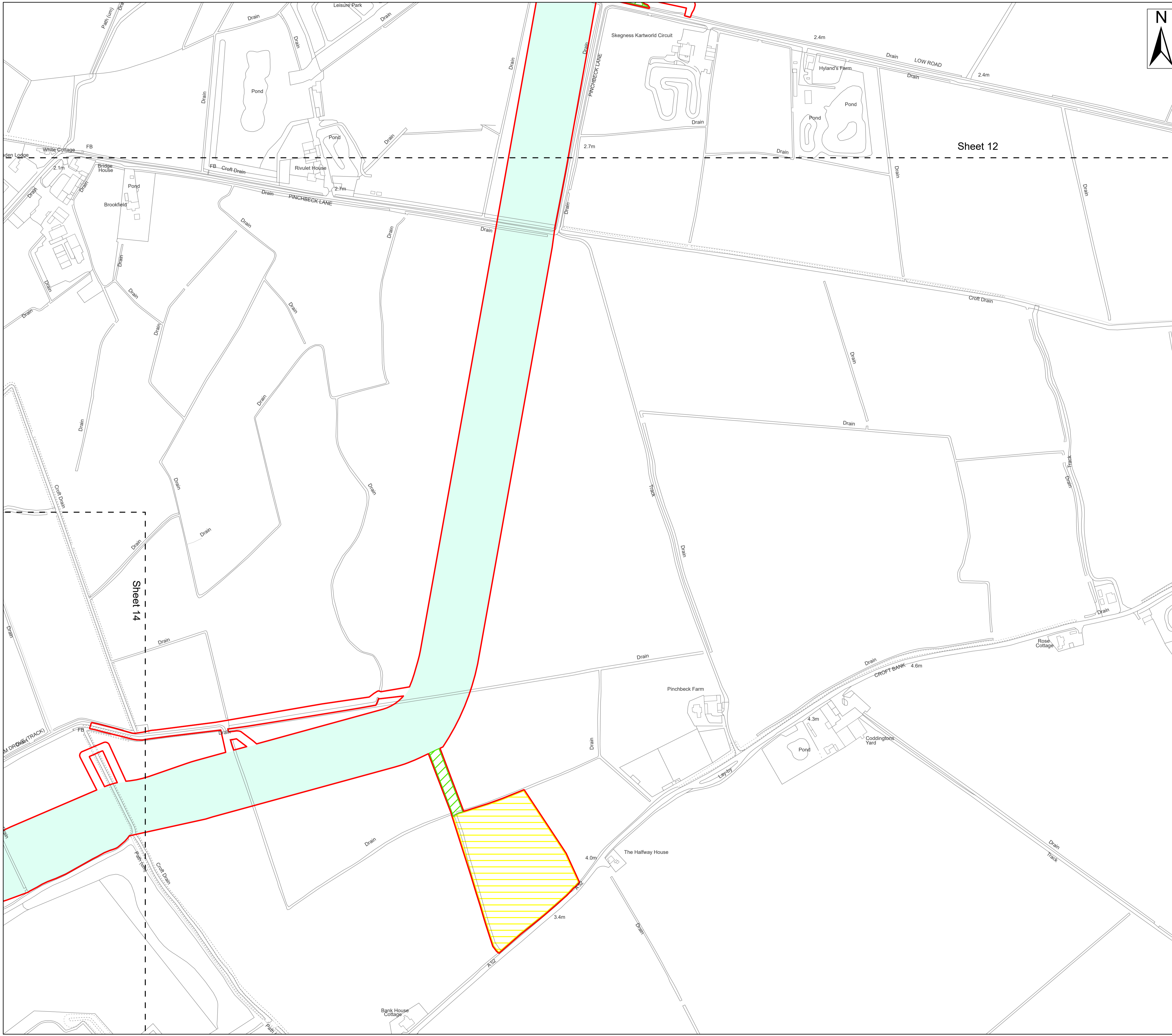

- Legend**
- Order Limits
  - Work No. 15 – Underground cable circuits and associated works to onshore substation
  - Work No. 18 – Temporary vehicular access tracks
  - Work No. 19 – Temporary Work areas
  - Sheet Extent

Sheet 12

Sheet 14

Source:  
 Contains Esri Community Maps Contributors, Esri UK, Esri, TomTom, Garmin, Foursquare, GeoTechnologies, Inc, METI/NASA, USGS, Esri UK, Esri, TomTom, Garmin, Foursquare, GeoTechnologies, Inc, METI/NASA, USGS.  
 Based upon the Ordnance Survey Map with the sanction of the controller of HM Stationary Office. Crown Copyright Reserved. © OS Licence No. 0100031673

Notes: Status:  
Application Issue

Onshore Coordinate System  
 Datum: OSGB 1936  
 Spheroid: Airy 1830  
 Projection: British National Grid  
 Central Meridian: 2 W  
 Vertical Reference: Newlyn

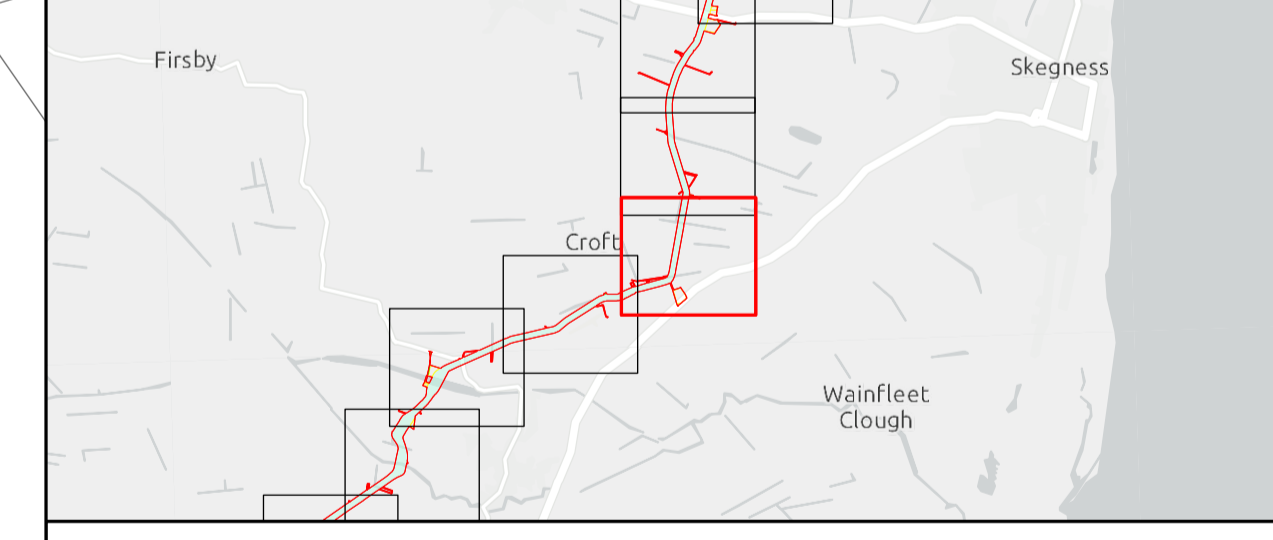
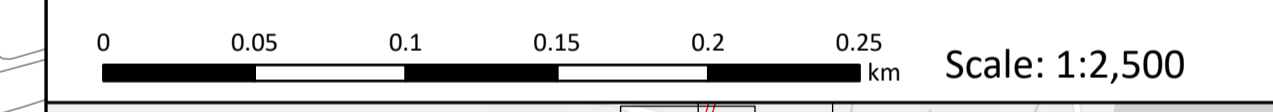

### Outer Dowsing Offshore Wind 2.1 Works Plan Onshore DCO Application

Drawing No: PP1-ODOW-DEV-CS-MAP-0001

Drawing: 13 of 51 Page Size: A1

| Rev No: | Date       | Description             | Drawn | Checked | Approved |
|---------|------------|-------------------------|-------|---------|----------|
| 1.0     | March 2024 | DCO Application Version | SR/WS | DM/ODOW | ODOW     |
|         |            |                         |       |         |          |



This document may only be used for the purpose for which it was commissioned and in accordance with the terms of engagement for that commission. Unauthorised use of this document in any form whatsoever is prohibited.



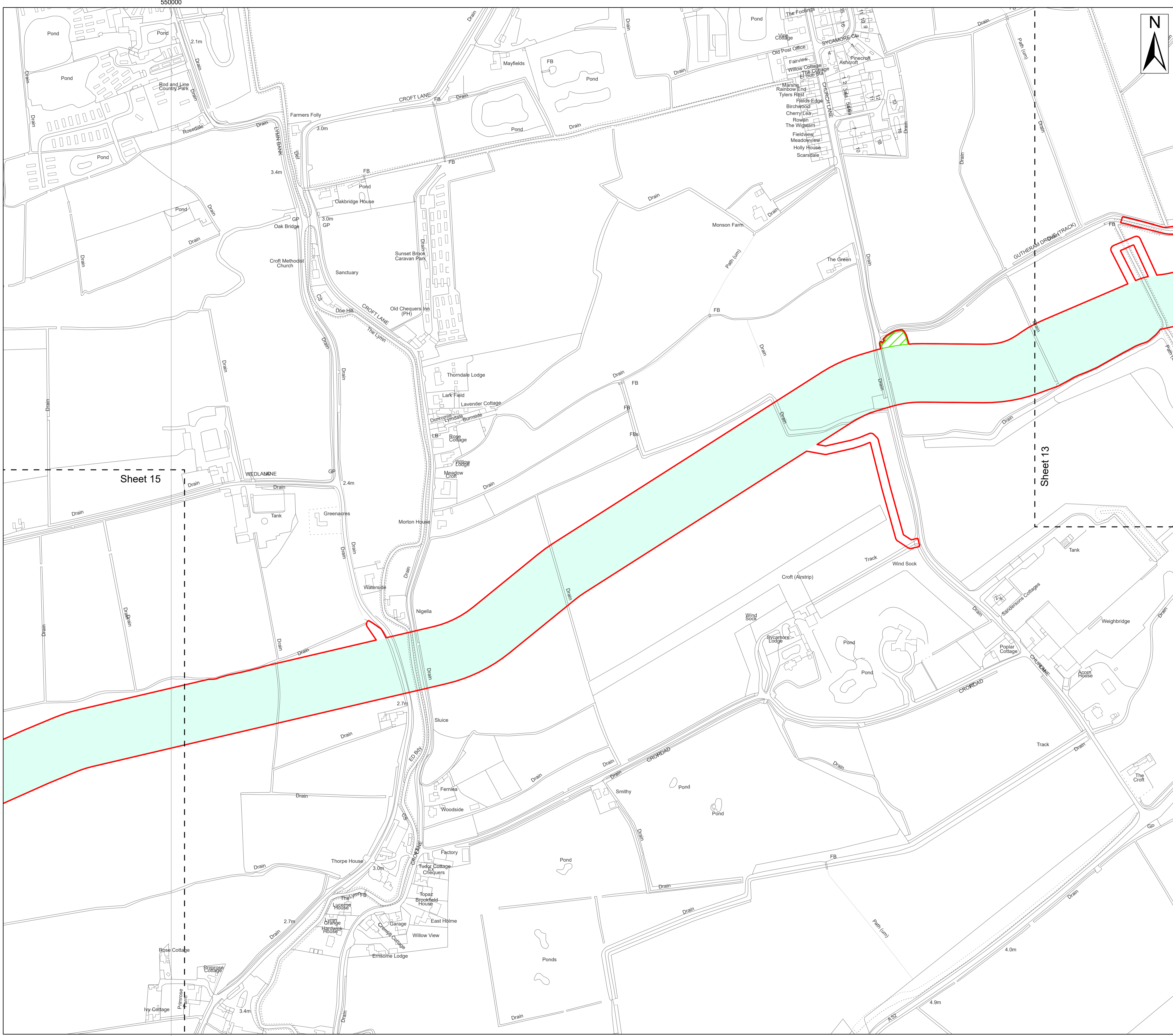

- Legend**
- Order Limits
  - Work No. 15 – Underground cable circuits and associated works to onshore substation
  - Work No. 18 – Temporary vehicular access tracks
  - Sheet Extent

Source:  
 Contains Esri Community Maps Contributors, Esri UK, Esri, TomTom, Garmin, Foursquare, GeoTechnologies, Inc, METI/NASA, USGS, Esri UK, Esri, TomTom, Garmin, Foursquare, GeoTechnologies, Inc, METI/NASA, USGS.  
 Based upon the Ordnance Survey Map with the sanction of the controller of HM Stationery Office. Crown Copyright Reserved. © OS Licence No. 0100031673

Notes: \_\_\_\_\_

Status: \_\_\_\_\_

Application Issue \_\_\_\_\_

Onshore Coordinate System  
 Datum: OSGB 1936  
 Spheroid: Airy 1830  
 Projection: British National Grid  
 Central Meridian: 2 W  
 Vertical Reference: Newlyn

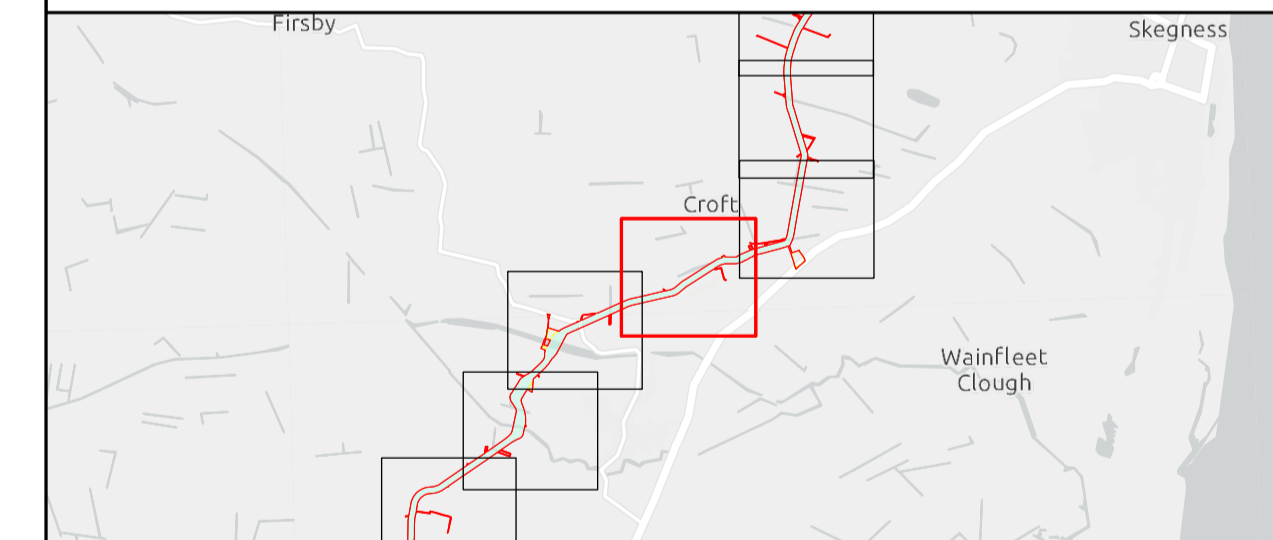
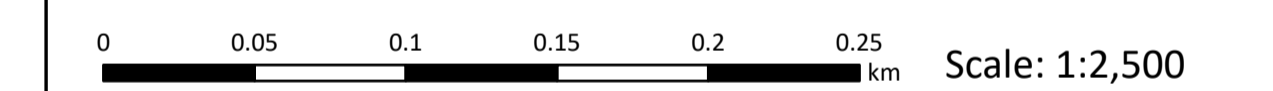

## Outer Dowsing Offshore Wind 2.1 Works Plan Onshore DCO Application

Drawing No: PP1-ODOW-DEV-CS-MAP-0001

Drawing: 14 of 51 Page Size: A1

| Rev No: | Date       | Description             | Drawn | Checked | Approved |
|---------|------------|-------------------------|-------|---------|----------|
| 1.0     | March 2024 | DCO Application Version | SR/WS | DM/ODOW | ODOW     |
|         |            |                         |       |         |          |
|         |            |                         |       |         |          |



This document may only be used for the purpose for which it was commissioned and in accordance with the terms of engagement for that commission. Unauthorised use of this document in any form whatsoever is prohibited.

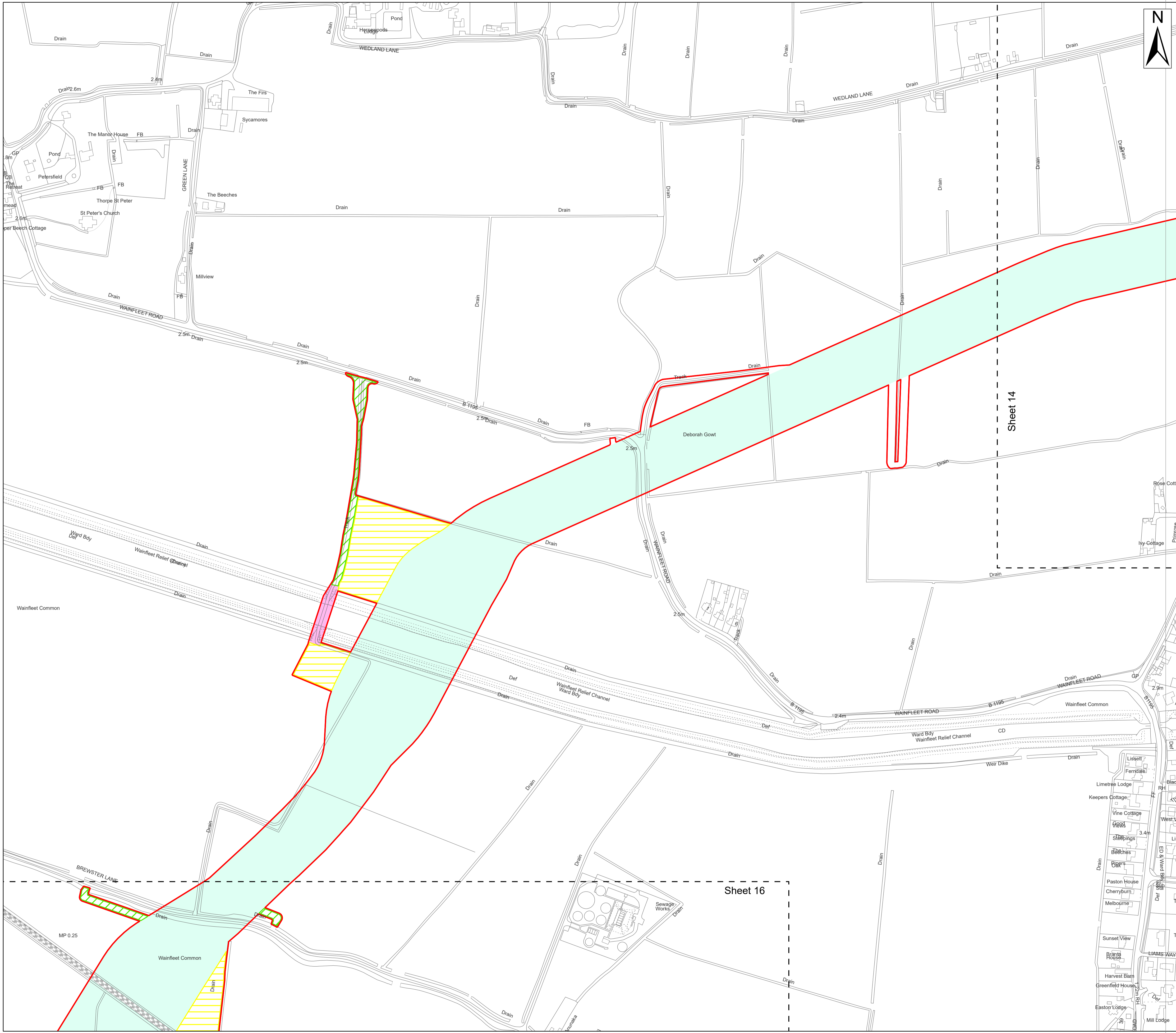

**Legend**

- Order Limits
- Work No. 15 – Underground cable circuits and associated works to onshore substation
- Work No. 18 – Temporary vehicular access tracks
- Work No. 19 – Temporary Work areas
- Work No. 22 – Reinforcement or replacement of the bridge
- Sheet Extent

**Source:**  
 Contains Esri Community Maps Contributors, Esri UK, Esri, TomTom, Garmin, Foursquare, GeoTechnologies, Inc, METI/NASA, USGS, Esri UK, Esri, TomTom, Garmin, Foursquare, GeoTechnologies, Inc, METI/NASA, USGS.  
 Based upon the Ordnance Survey Map with the sanction of the controller of HM Stationery Office. Crown Copyright Reserved. © OS Licence No. 0100031673

|               |                   |
|---------------|-------------------|
| <b>Notes:</b> | <b>Status:</b>    |
|               | Application Issue |

**Onshore Coordinate System**  
 Datum: OSGB 1936  
 Spheroid: Airy 1830  
 Projection: British National Grid  
 Central Meridian: 2 W  
 Vertical Reference: Newlyn

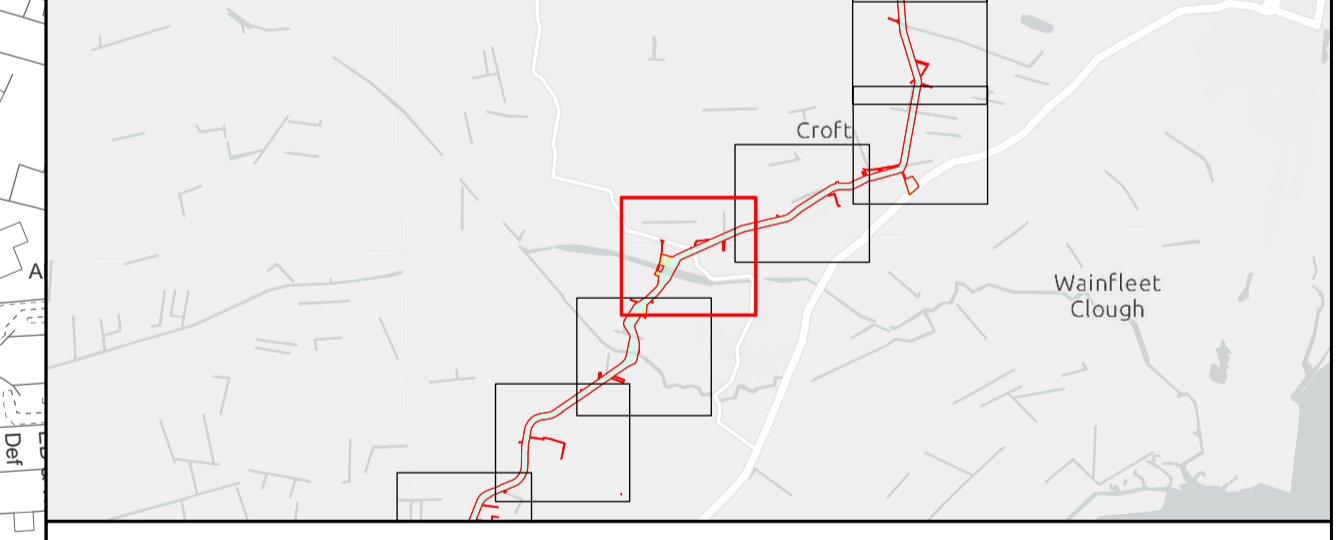
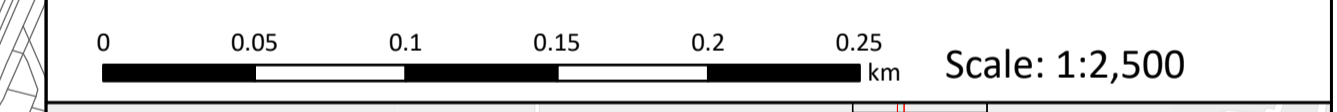

## Outer Dowsing Offshore Wind 2.1 Works Plan Onshore DCO Application

Drawing No: PP1-ODOW-DEV-CS-MAP-0001

| Drawing: 15 of 51 |            |                         | Page Size: A1 |         |          |
|-------------------|------------|-------------------------|---------------|---------|----------|
| Rev No:           | Date       | Description             | Drawn         | Checked | Approved |
| 1.0               | March 2024 | DCO Application Version | SR/WS         | DM/ODOW | ODOW     |
|                   |            |                         |               |         |          |



This document may only be used for the purpose for which it was commissioned and in accordance with the terms of engagement for that commission. Unauthorised use of this document in any form whatsoever is prohibited.

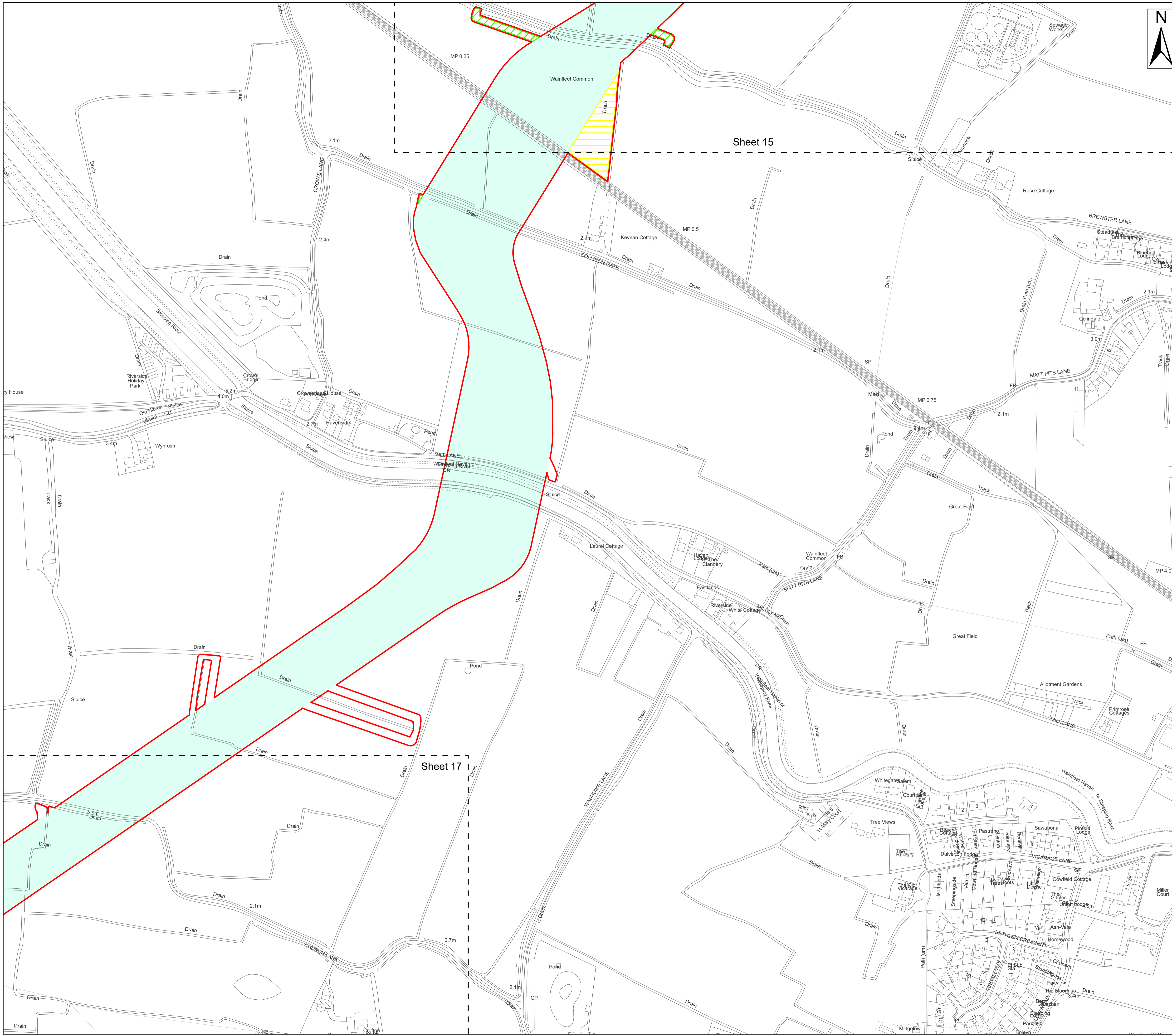

- Legend**
- Order Limits
  - Work No. 15 – Underground cable circuits and associated works to onshore substation
  - Work No. 18 – Temporary vehicular access tracks
  - Work No. 19 – Temporary Work areas
  - Sheet Extent

**Source:**  
 Contains Esri Community Maps Contributors, Esri UK, Esri, TomTom, Garmin, Foursquare, GeoTechnologies, Inc, METI/NASA, USGS, Esri UK, Esri, TomTom, Garmin, Foursquare, GeoTechnologies, Inc, METI/NASA, USGS.  
 Based upon the Ordnance Survey Map with the sanction of the controller of HM Stationery Office. Crown Copyright Reserved. © OS Licence No. 0100031673

**Notes:**

**Status:**  
Application Issue

Onshore Coordinate System  
 Datum: OSGB 1936  
 Spheroid: Airy 1830  
 Projection: British National Grid  
 Central Meridian: 2 W  
 Vertical Reference: Newlyn

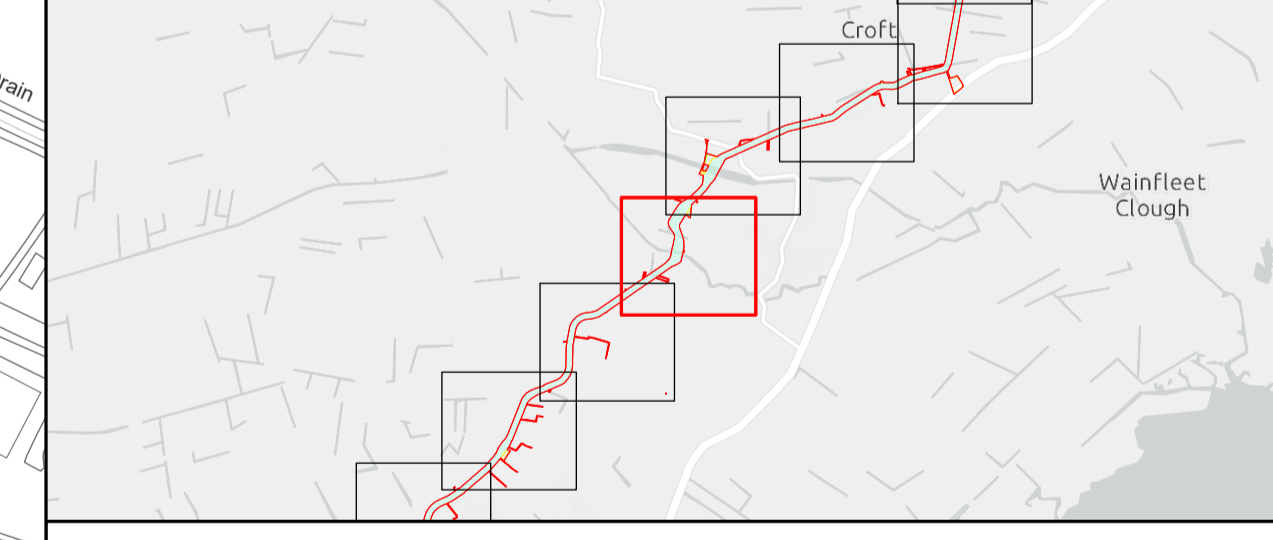
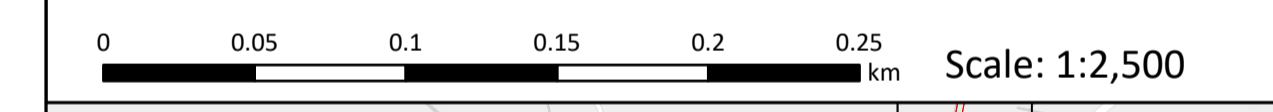

## Outer Dowsing Offshore Wind 2.1 Works Plan Onshore DCO Application

Drawing No: PP1-ODOW-DEV-CS-MAP-0001

| Drawing: 16 of 51 |            |                         | Page Size: A1 |         |          |
|-------------------|------------|-------------------------|---------------|---------|----------|
| Rev No:           | Date       | Description             | Drawn         | Checked | Approved |
| 1.0               | March 2024 | DCO Application Version | SR/WS         | DM/ODOW | ODOW     |
|                   |            |                         |               |         |          |



This document may only be used for the purpose for which it was commissioned and in accordance with the terms of engagement for that commission. Unauthorised use of this document in any form whatsoever is prohibited.

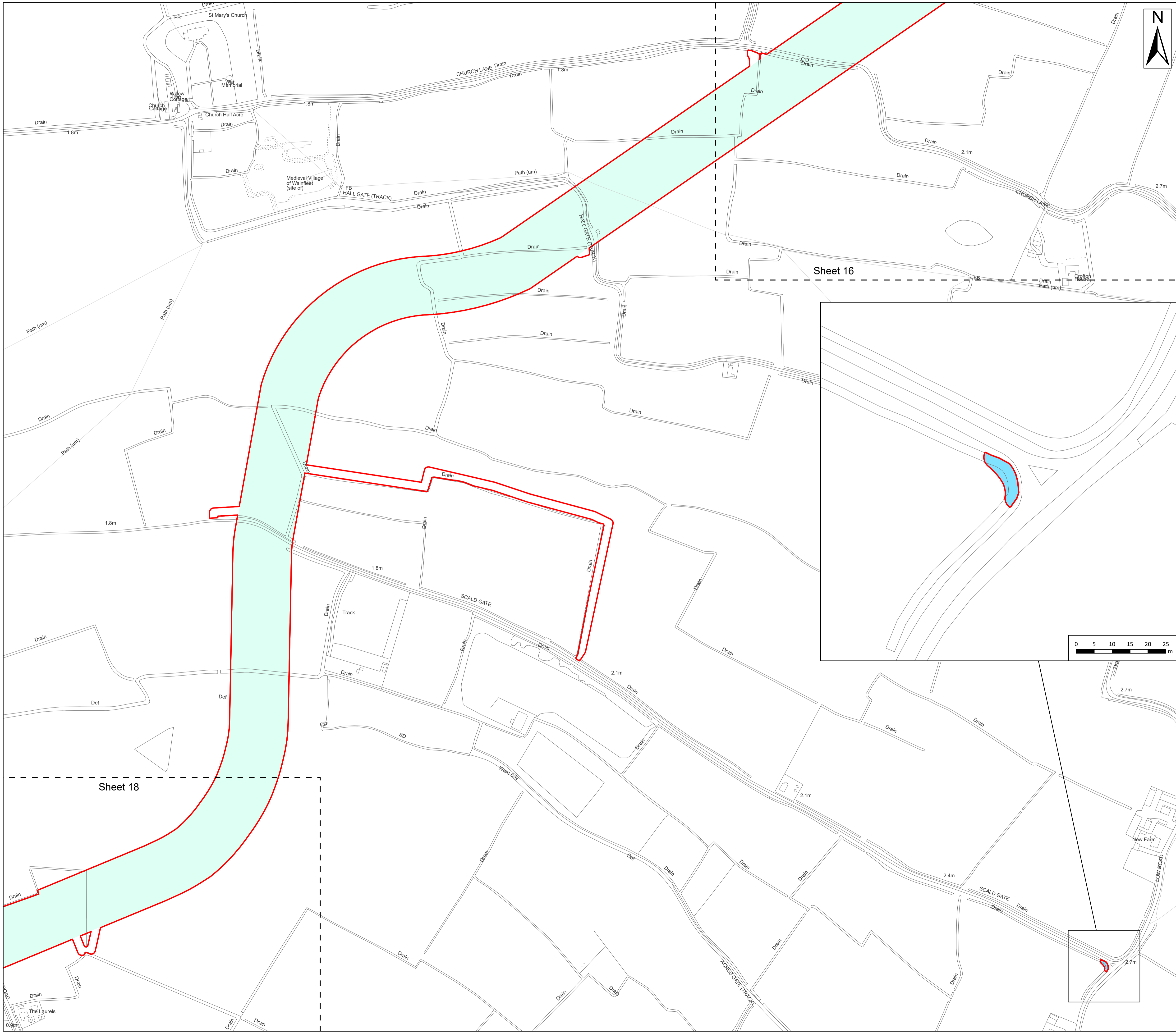

- Legend**
- Order Limits
  - Work No. 15 – Underground cable circuits and associated works to onshore substation
  - Work No. 21 – Highway alterations
  - Sheet Extent

**Source:**  
 Contains Esri Community Maps Contributors, Esri UK, Esri, TomTom, Garmin, Foursquare, GeoTechnologies, Inc, METI/NASA, USGS, Esri UK, Esri, TomTom, Garmin, Foursquare, GeoTechnologies, Inc, METI/NASA, USGS.  
 Based upon the Ordnance Survey Map with the sanction of the controller of HM Stationery Office. Crown Copyright Reserved. © OS Licence No. 0100031673

**Notes:**

**Status:**  
Application Issue

**Onshore Coordinate System**  
 Datum: OSGB 1936  
 Spheroid: Airy 1830  
 Projection: British National Grid  
 Central Meridian: 2 W  
 Vertical Reference: Newlyn

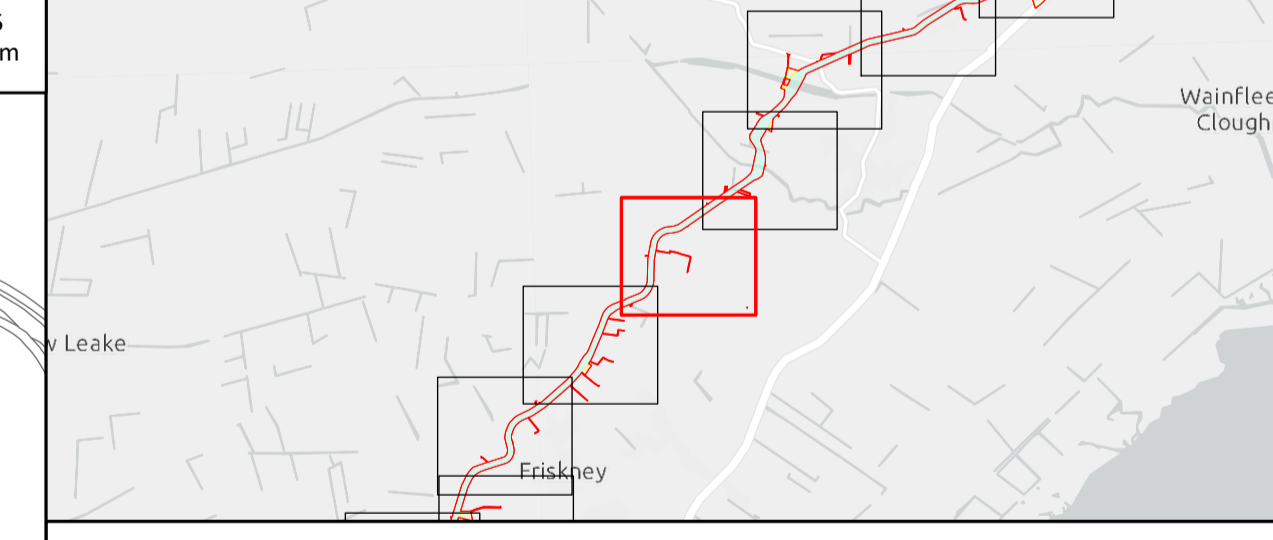

## Outer Dowsing Offshore Wind 2.1 Works Plan Onshore DCO Application

Drawing No: PP1-ODOW-DEV-CS-MAP-0001

Drawing: 17 of 51 Page Size: A1

| Rev No: | Date       | Description             | Drawn | Checked | Approved |
|---------|------------|-------------------------|-------|---------|----------|
| 1.0     | March 2024 | DCO Application Version | SR/WS | DM/ODOW | ODOW     |
|         |            |                         |       |         |          |



This document may only be used for the purpose for which it was commissioned and in accordance with the terms of engagement for that commission. Unauthorised use of this document in any form whatsoever is prohibited.

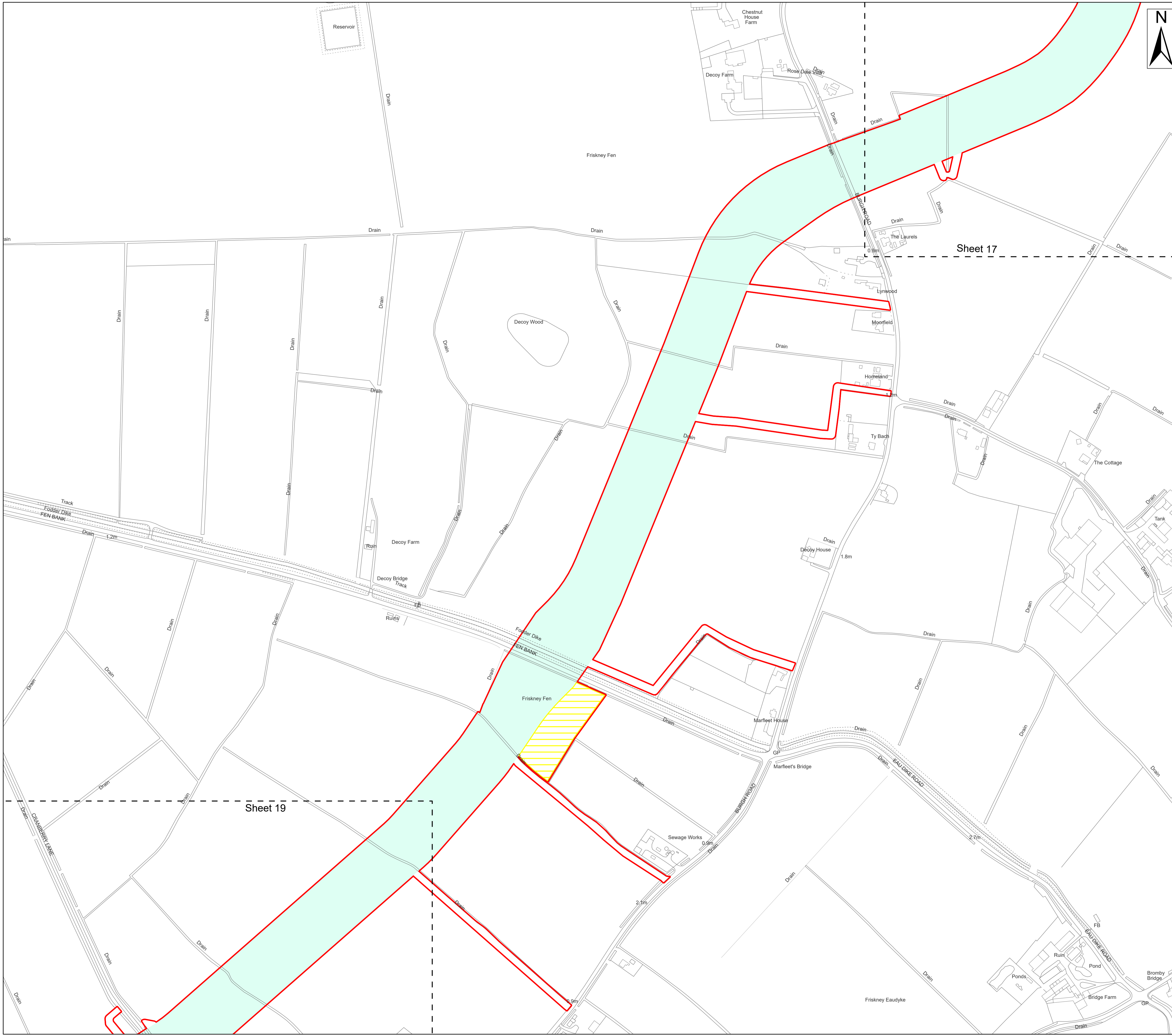

**Legend**

- Order Limits
- Work No. 15 – Underground cable circuits and associated works to onshore substation
- Work No. 19 – Temporary Work areas
- Sheet Extent

**Source:**  
 Contains Esri Community Maps Contributors, Esri UK, Esri, TomTom, Garmin, Foursquare, GeoTechnologies, Inc, METI/NASA, USGS, Esri UK, Esri, TomTom, Garmin, Foursquare, GeoTechnologies, Inc, METI/NASA, USGS.  
 Based upon the Ordnance Survey Map with the sanction of the controller of HM Stationery Office. Crown Copyright Reserved. © OS Licence No. 0100031673

|               |                   |
|---------------|-------------------|
| <b>Notes:</b> | <b>Status:</b>    |
|               | Application Issue |

**Onshore Coordinate System**  
 Datum: OSGB 1936  
 Spheroid: Airy 1830  
 Projection: British National Grid  
 Central Meridian: 2 W  
 Vertical Reference: Newlyn

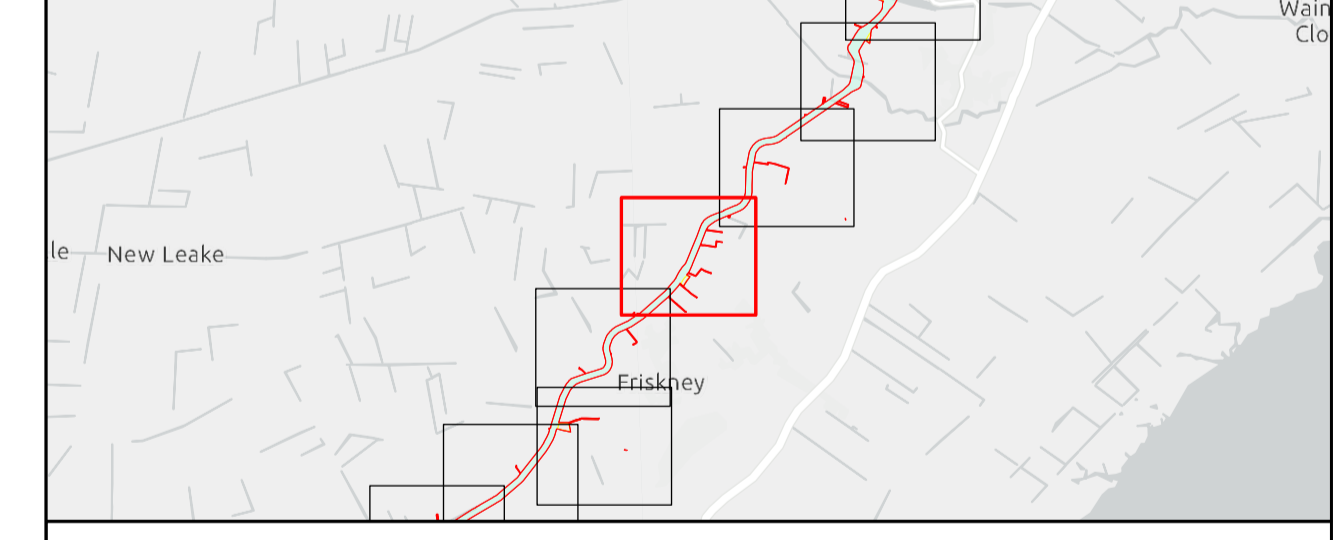

## Outer Dowsing Offshore Wind 2.1 Works Plan Onshore DCO Application

Drawing No: PP1-ODOW-DEV-CS-MAP-0001

Drawing: 18 of 51 Page Size: A1

| Rev No: | Date       | Description             | Drawn | Checked | Approved |
|---------|------------|-------------------------|-------|---------|----------|
| 1.0     | March 2024 | DCO Application Version | SR/WS | DM/ODOW | ODOW     |
|         |            |                         |       |         |          |



This document may only be used for the purpose for which it was commissioned and in accordance with the terms of engagement for that commission. Unauthorised use of this document in any form whatsoever is prohibited.

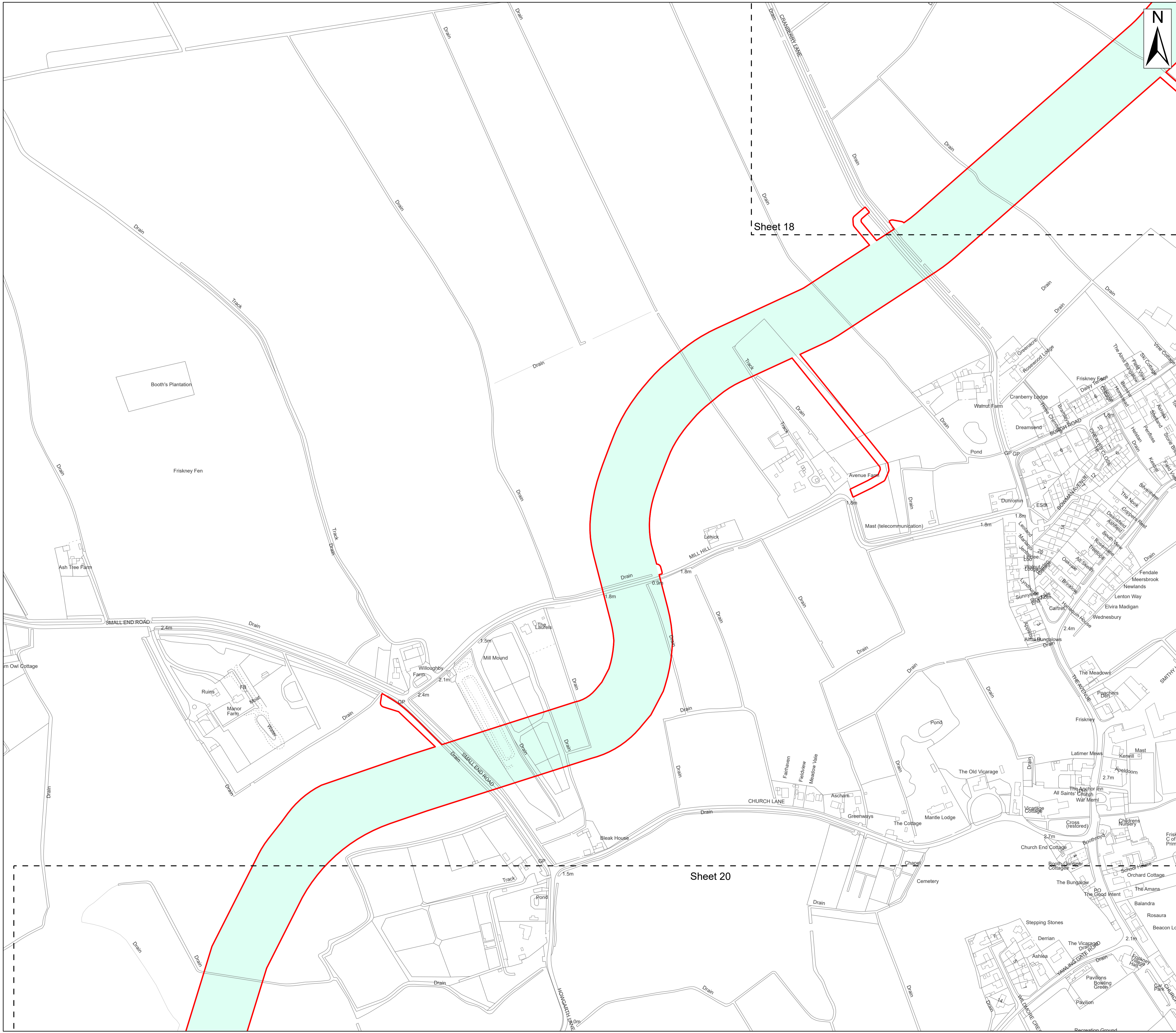

- Legend**
- Order Limits
  - Work No. 15 – Underground cable circuits and associated works to onshore substation
  - Sheet Extent

Sheet 18

Sheet 20

**Source:**  
 Contains Esri Community Maps Contributors, Esri UK, Esri, TomTom, Garmin, Foursquare, GeoTechnologies, Inc, METI/NASA, USGS, Esri UK, Esri, TomTom, Garmin, Foursquare, GeoTechnologies, Inc, METI/NASA, USGS.  
 Based upon the Ordnance Survey Map with the sanction of the controller of HM Stationery Office. Crown Copyright Reserved. © OS Licence No. 0100031673

**Notes:**

**Status:**  
Application Issue

**Onshore Coordinate System**  
 Datum: OSGB 1936  
 Spheroid: Airy 1830  
 Projection: British National Grid  
 Central Meridian: 2 W  
 Vertical Reference: Newlyn

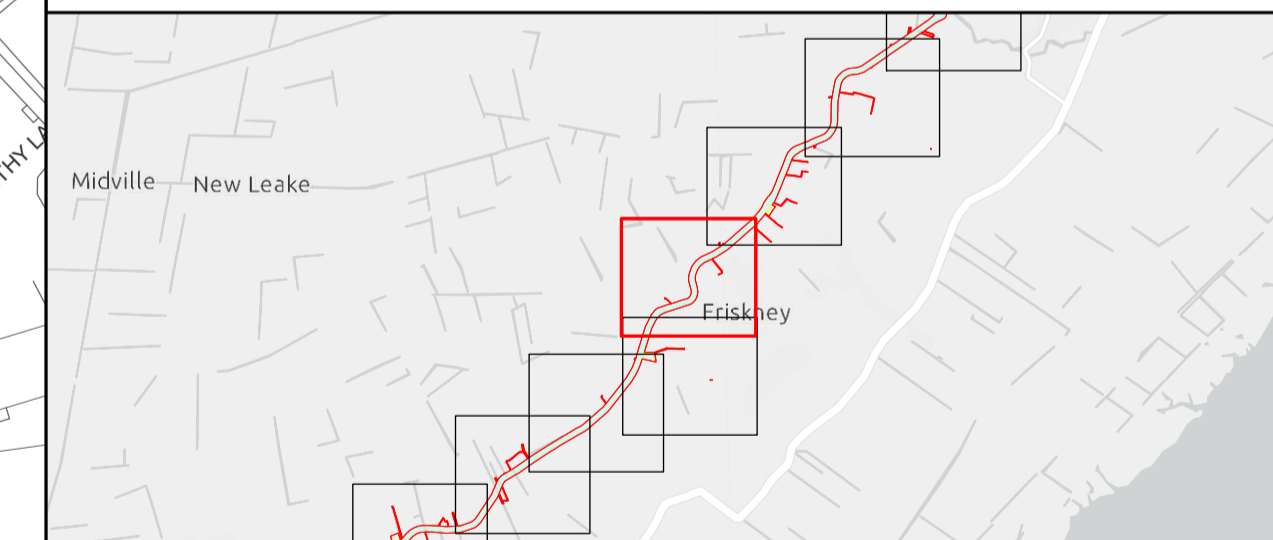
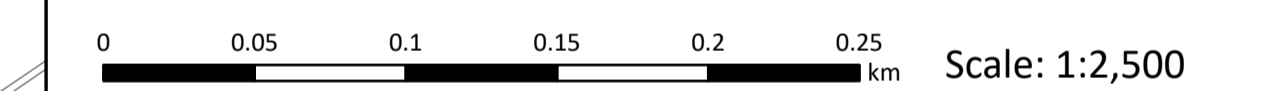

## Outer Dowsing Offshore Wind 2.1 Works Plan Onshore DCO Application

Drawing No: PP1-ODOW-DEV-CS-MAP-0001

| Drawing: 19 of 51 |            |                         | Page Size: A1 |         |          |
|-------------------|------------|-------------------------|---------------|---------|----------|
| Rev No:           | Date       | Description             | Drawn         | Checked | Approved |
| 1.0               | March 2024 | DCO Application Version | SR/WS         | DM/ODOW | ODOW     |
|                   |            |                         |               |         |          |



This document may only be used for the purpose for which it was commissioned and in accordance with the terms of engagement for that commission. Unauthorised use of this document in any form whatsoever is prohibited.

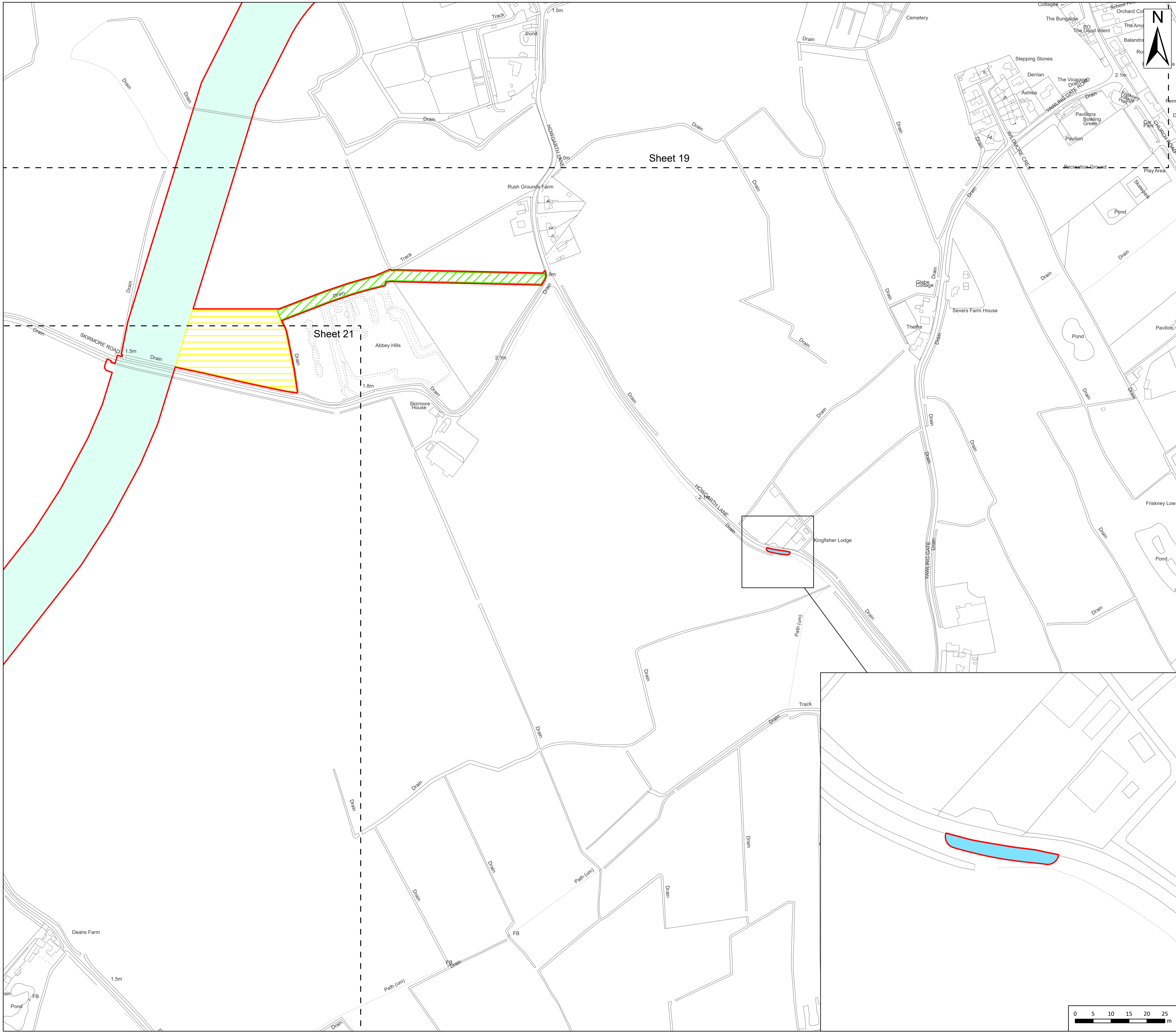

**Legend**

- Order Limits
- Work No. 15 – Underground cable circuits and associated works to onshore substation
- Work No. 18 – Temporary vehicular access tracks
- Work No. 19 – Temporary Work areas
- Work No. 21 – Highway alterations
- Sheet Extent

**Source:**  
 Contains Esri Community Maps Contributors, Esri UK, Esri, TomTom, Garmin, Foursquare, GeoTechnologies, Inc, METI/NASA, USGS, Esri UK, Esri, TomTom, Garmin, Foursquare, GeoTechnologies, Inc, METI/NASA, USGS.  
 Based upon the Ordnance Survey Map with the sanction of the controller of HM Stationery Office. Crown Copyright Reserved. © OS Licence No. 0100031673

|               |                   |
|---------------|-------------------|
| <b>Notes:</b> | <b>Status:</b>    |
|               | Application Issue |

**Onshore Coordinate System**  
 Datum: OSGB 1936  
 Spheroid: Airy 1830  
 Projection: British National Grid  
 Central Meridian: 2 W  
 Vertical Reference: Newlyn

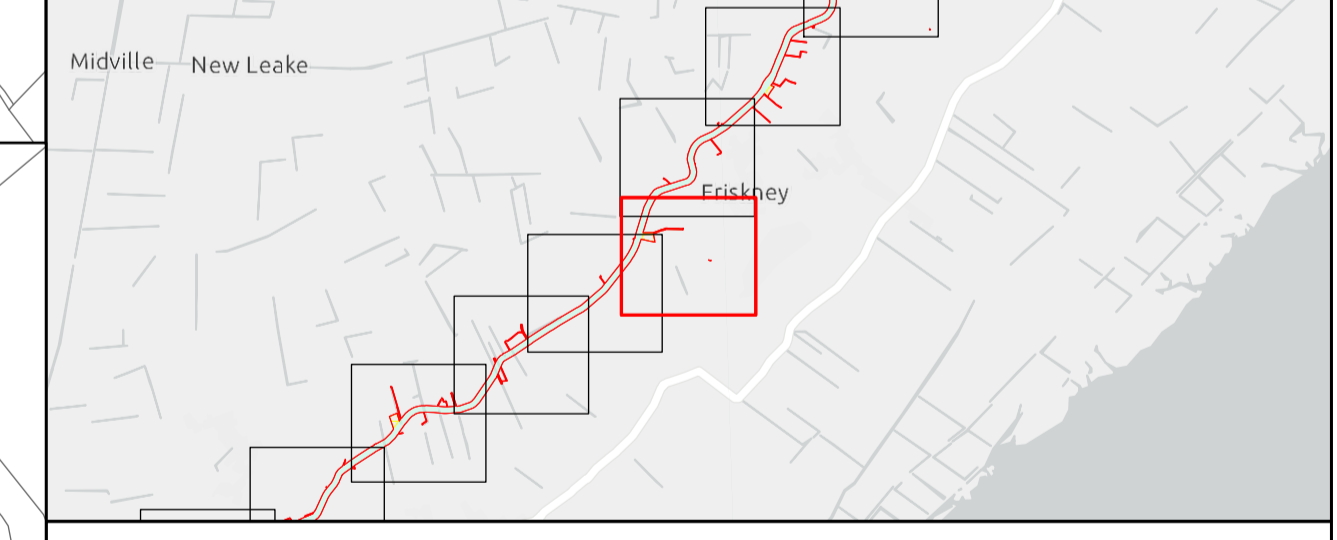
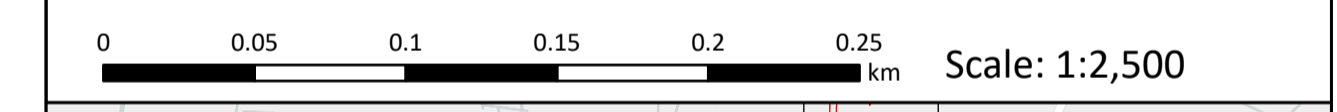

## Outer Dowsing Offshore Wind 2.1 Works Plan Onshore DCO Application

Drawing No: PP1-ODOW-DEV-CS-MAP-0001

Drawing: 20 of 51 Page Size: A1

| Rev No: | Date       | Description             | Drawn | Checked | Approved |
|---------|------------|-------------------------|-------|---------|----------|
| 1.0     | March 2024 | DCO Application Version | SR/WS | DM/ODOW | ODOW     |
|         |            |                         |       |         |          |



This document may only be used for the purpose for which it was commissioned and in accordance with the terms of engagement for that commission. Unauthorised use of this document in any form whatsoever is prohibited.

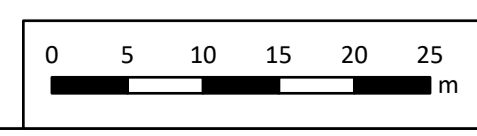

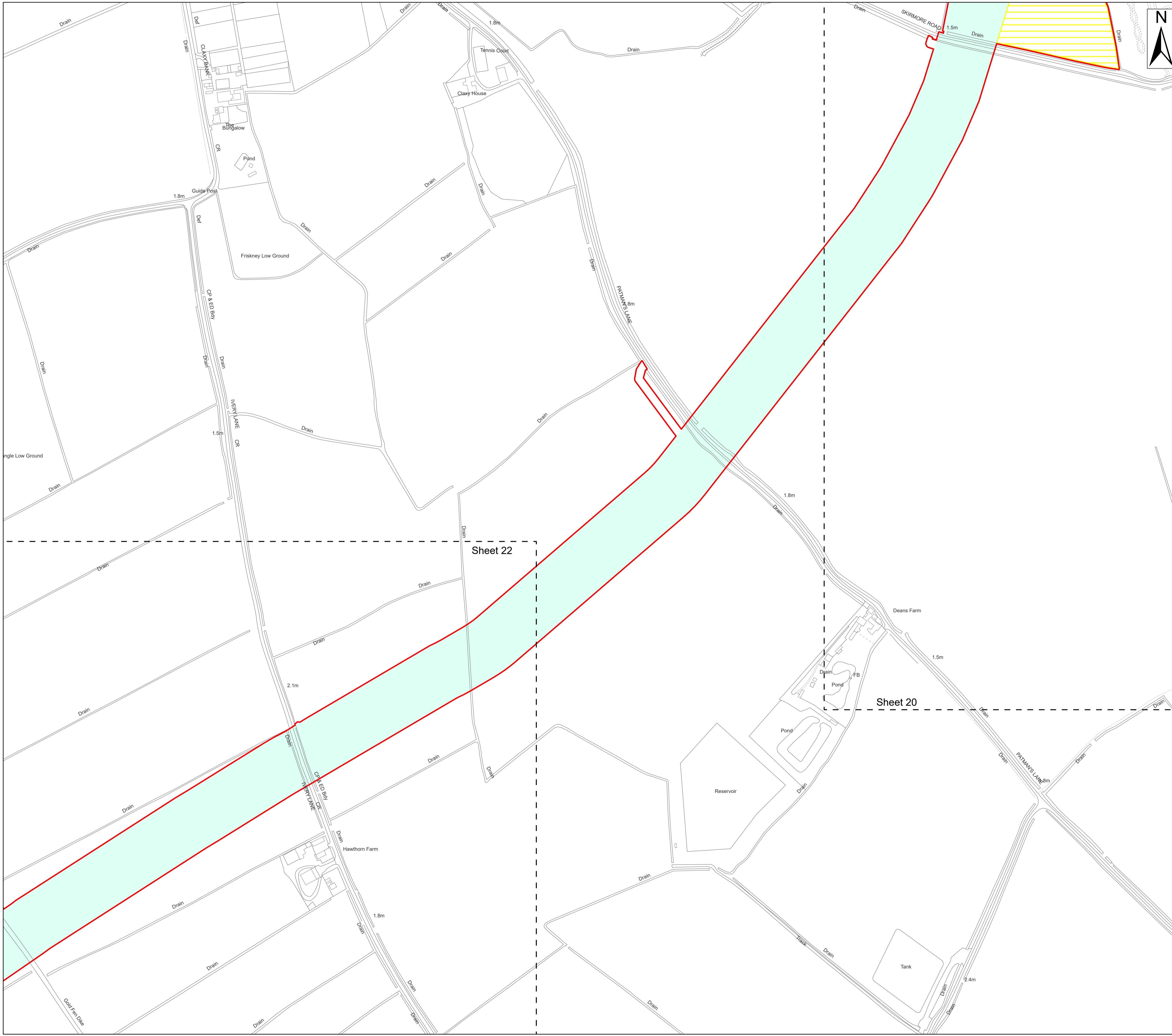

- Legend**
- Order Limits
  - Work No. 15 – Underground cable circuits and associated works to onshore substation
  - Work No. 19 – Temporary Work areas
  - Sheet Extent

**Source:**  
 Contains Esri Community Maps Contributors, Esri UK, Esri, TomTom, Garmin, Foursquare, GeoTechnologies, Inc, METI/NASA, USGS, Esri UK, Esri, TomTom, Garmin, Foursquare, GeoTechnologies, Inc, METI/NASA, USGS.  
 Based upon the Ordnance Survey Map with the sanction of the controller of HM Stationery Office. Crown Copyright Reserved. © OS Licence No. 0100031673

**Notes:**

**Status:**  
Application Issue

**Onshore Coordinate System**  
 Datum: OSGB 1936  
 Spheroid: Airy 1830  
 Projection: British National Grid  
 Central Meridian: 2 W  
 Vertical Reference: Newlyn

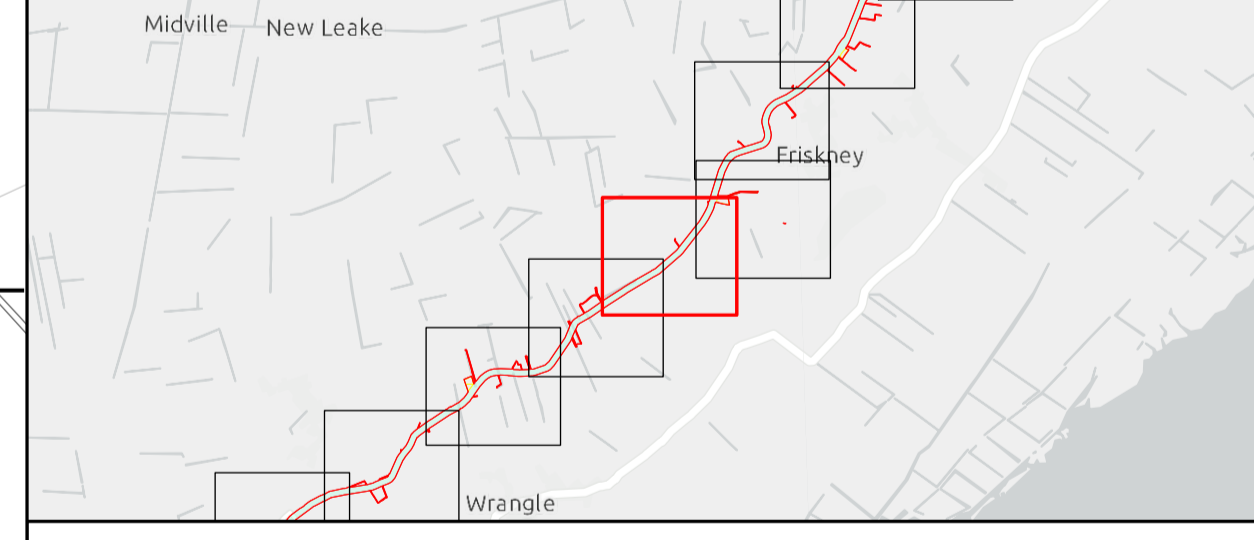
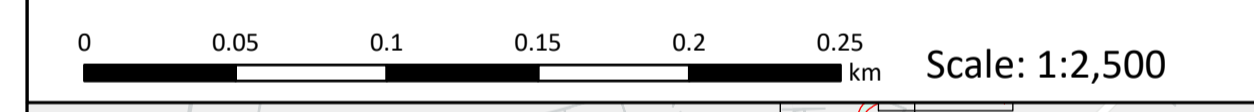

## Outer Dowsing Offshore Wind 2.1 Works Plan Onshore DCO Application

Drawing No: PP1-ODOW-DEV-CS-MAP-0001

Drawing: 21 of 51 Page Size: A1

| Rev No: | Date       | Description             | Drawn | Checked | Approved |
|---------|------------|-------------------------|-------|---------|----------|
| 1.0     | March 2024 | DCO Application Version | SR/WS | DM/ODOW | ODOW     |
|         |            |                         |       |         |          |



This document may only be used for the purpose for which it was commissioned and in accordance with the terms of engagement for that commission. Unauthorised use of this document in any form whatsoever is prohibited.



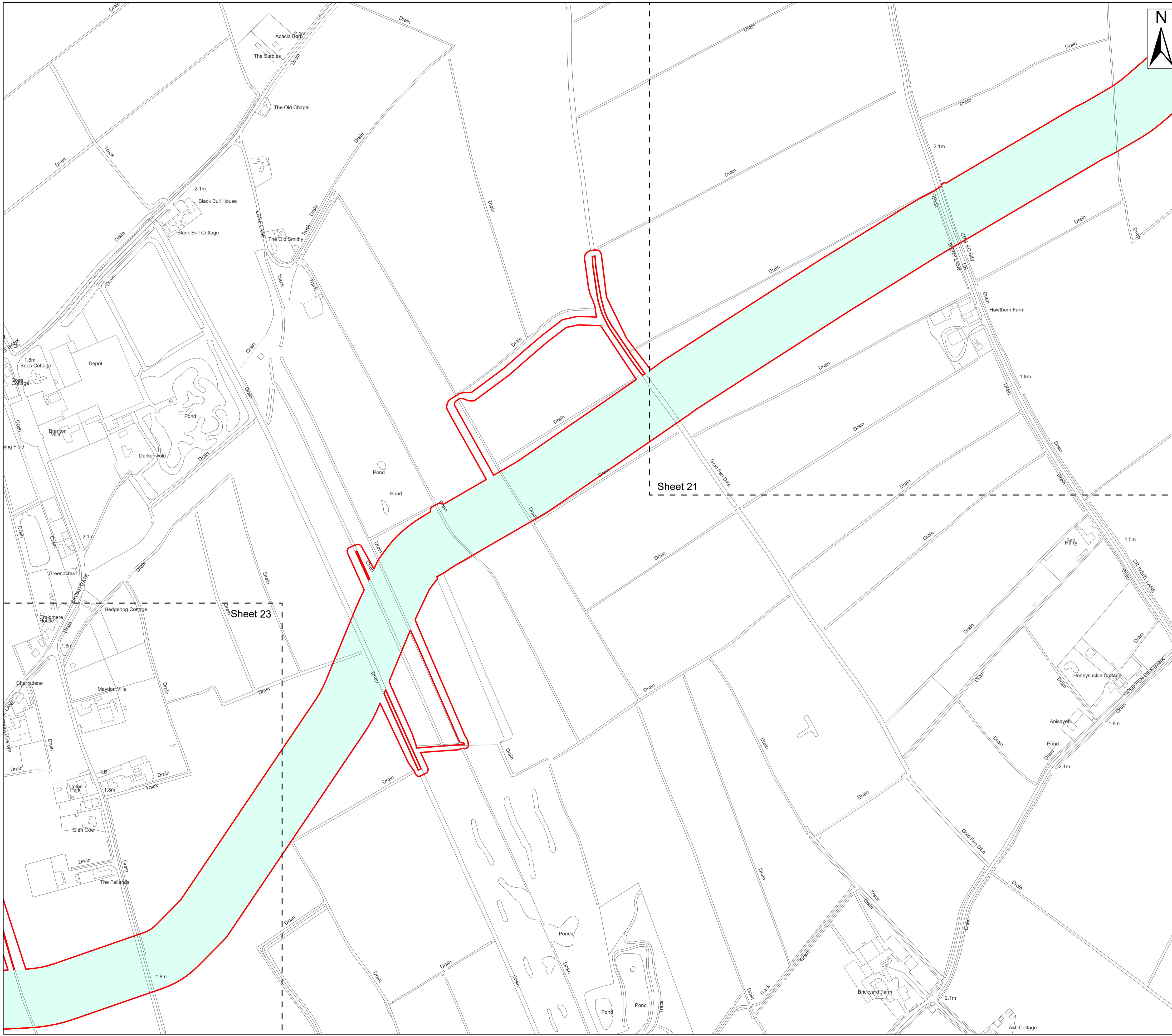

**Legend**

- Order Limits
- Work No. 15 – Underground cable circuits and associated works to onshore substation
- Sheet Extent

**Source:**  
 Contains Esri Community Maps Contributors, Esri UK, Esri, TomTom, Garmin, Foursquare, GeoTechnologies, Inc, METI/NASA, USGS, Esri UK, Esri, TomTom, Garmin, Foursquare, GeoTechnologies, Inc, METI/NASA, USGS.  
 Based upon the Ordnance Survey Map with the sanction of the controller of HM Stationery Office. Crown Copyright Reserved. © OS Licence No. 0100031673

**Notes:**

**Status:**  
 Application Issue

**Onshore Coordinate System**  
 Datum: OSGB 1936  
 Spheroid: Airy 1830  
 Projection: British National Grid  
 Central Meridian: 2 W  
 Vertical Reference: Newlyn

0 0.05 0.1 0.15 0.2 0.25 km Scale: 1:2,500

**Outer Dowsing Offshore Wind  
 2.1 Works Plan Onshore  
 DCO Application**

Drawing No: PP1-ODOW-DEV-CS-MAP-0001

Drawing: 22 of 51 Page Size: A1

| Rev No: | Date       | Description             | Drawn | Checked | Approved |
|---------|------------|-------------------------|-------|---------|----------|
| 1.0     | March 2024 | DCO Application Version | SR/WS | DM/ODOW | ODOW     |
|         |            |                         |       |         |          |
|         |            |                         |       |         |          |

**OUTER DOWSING OFFSHORE WIND**

This document may only be used for the purpose for which it was commissioned and in accordance with the terms of engagement for that commission. Unauthorised use of this document in any form whatsoever is prohibited.

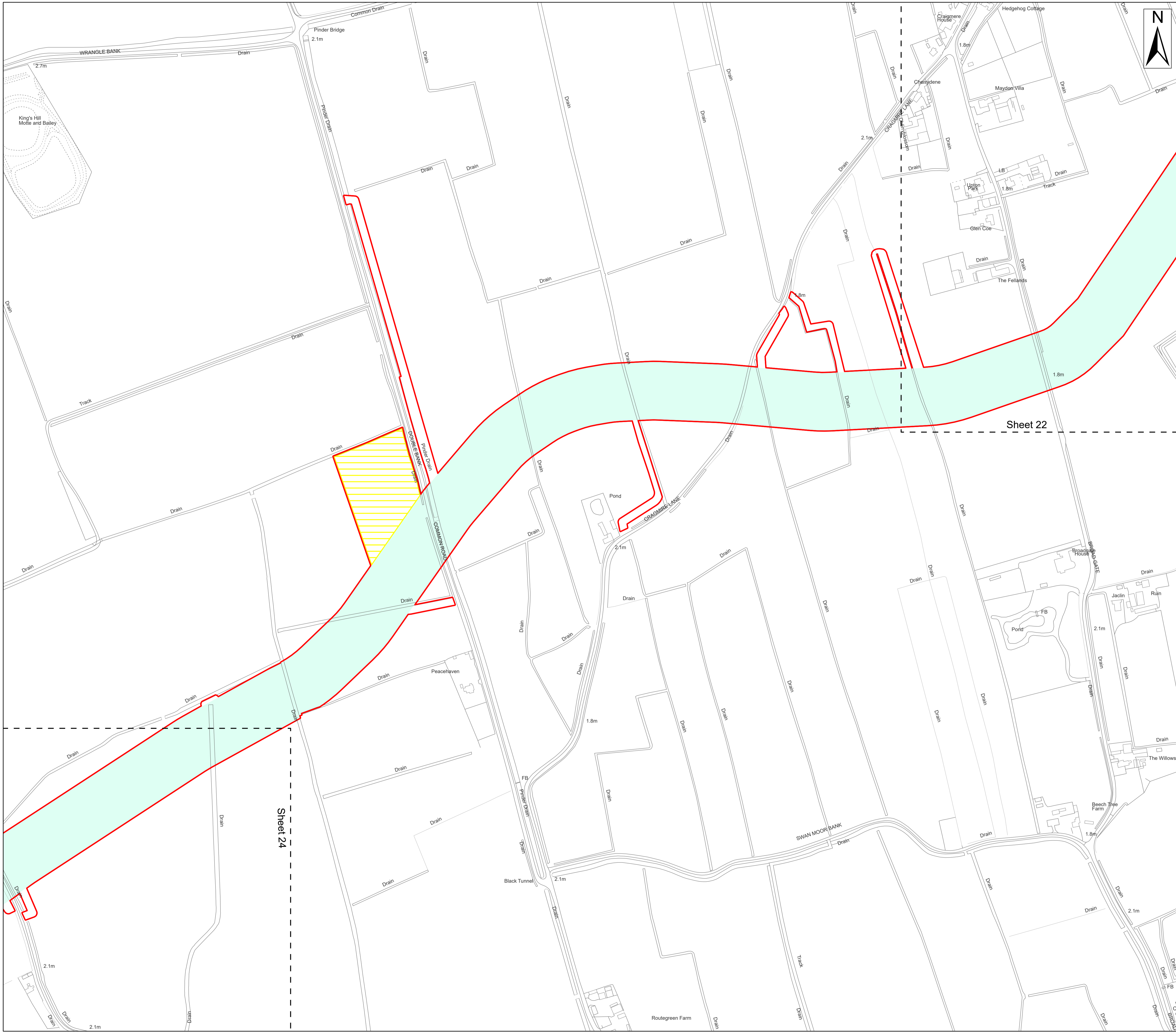

- Legend**
- Order Limits
  - Work No. 15 – Underground cable circuits and associated works to onshore substation
  - Work No. 19 – Temporary Work areas
  - Sheet Extent

Source:  
 Contains Esri Community Maps Contributors, Esri UK, Esri, TomTom, Garmin, Foursquare, GeoTechnologies, Inc, METI/NASA, USGS, Esri UK, Esri, TomTom, Garmin, Foursquare, GeoTechnologies, Inc, METI/NASA, USGS.  
 Based upon the Ordnance Survey Map with the sanction of the controller of HM Stationery Office. Crown Copyright Reserved. © OS Licence No. 0100031673

Notes: \_\_\_\_\_

Application Issue \_\_\_\_\_

Onshore Coordinate System  
 Datum: OSGB 1936  
 Spheroid: Airy 1830  
 Projection: British National Grid  
 Central Meridian: 2 W  
 Vertical Reference: Newlyn

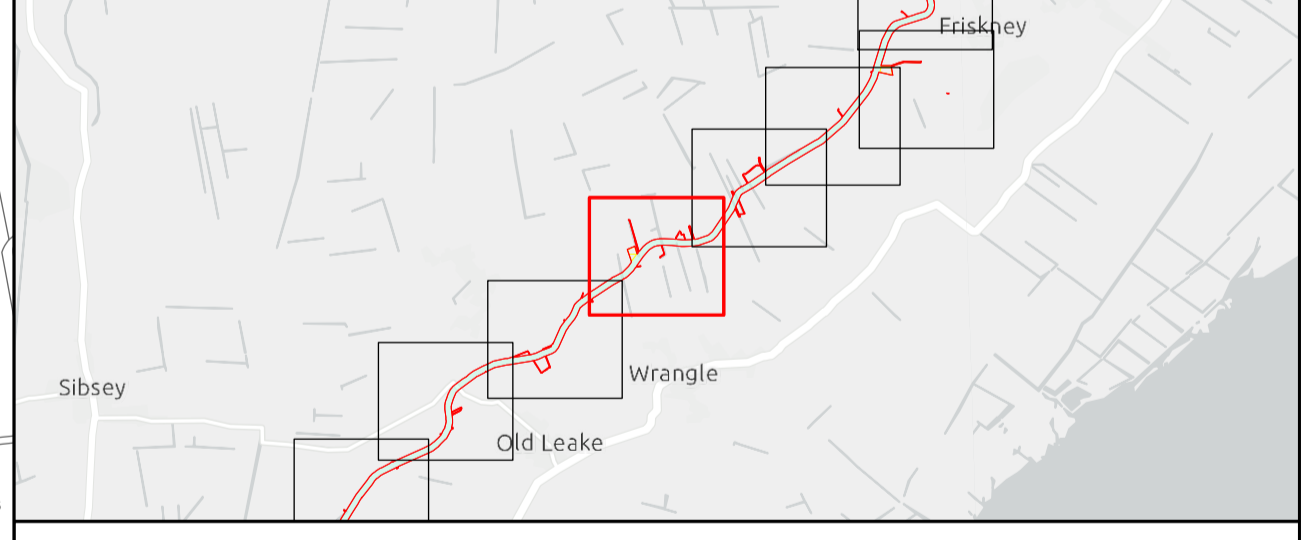
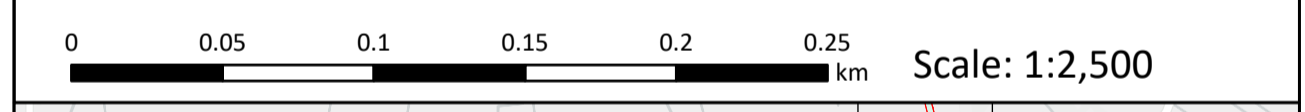

## Outer Dowsing Offshore Wind 2.1 Works Plan Onshore DCO Application

Drawing No: PP1-ODOW-DEV-CS-MAP-0001

Drawing: 23 of 51 Page Size: A1

| Rev No: | Date       | Description             | Drawn | Checked | Approved |
|---------|------------|-------------------------|-------|---------|----------|
| 1.0     | March 2024 | DCO Application Version | SR/WS | DM/ODOW | ODOW     |
|         |            |                         |       |         |          |



This document may only be used for the purpose for which it was commissioned and in accordance with the terms of engagement for that commission. Unauthorised use of this document in any form whatsoever is prohibited.

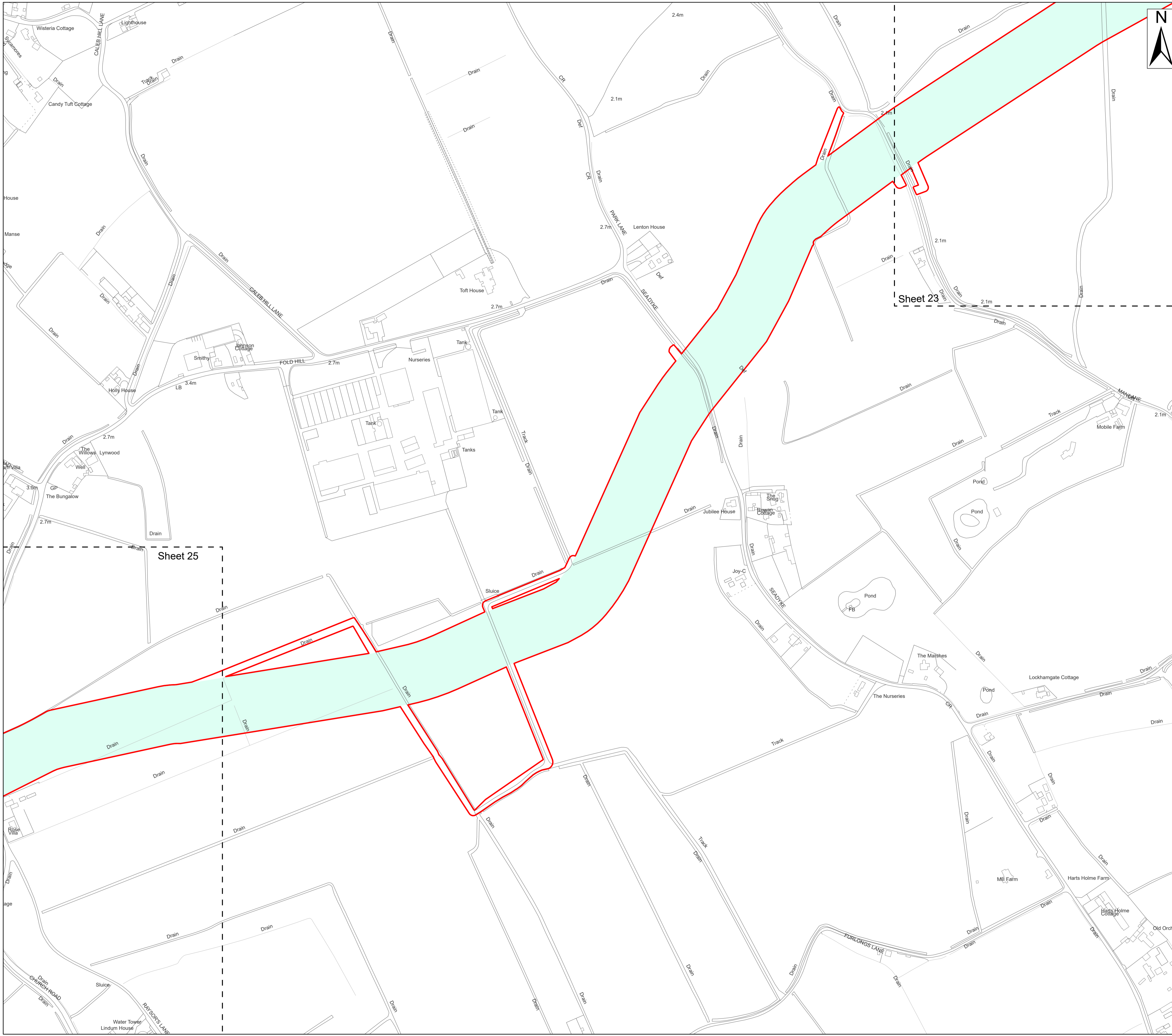

- Legend**
- Order Limits
  - Work No. 15 – Underground cable circuits and associated works to onshore substation
  - Sheet Extent

**Source:**  
 Contains Esri Community Maps Contributors, Esri UK, Esri, TomTom, Garmin, Foursquare, GeoTechnologies, Inc, METI/NASA, USGS, Esri UK, Esri, TomTom, Garmin, Foursquare, GeoTechnologies, Inc, METI/NASA, USGS.  
 Based upon the Ordnance Survey Map with the sanction of the controller of HM Stationery Office. Crown Copyright Reserved. © OS Licence No. 0100031673

**Notes:**

**Status:**  
Application Issue

**Onshore Coordinate System**  
 Datum: OSGB 1936  
 Spheroid: Airy 1830  
 Projection: British National Grid  
 Central Meridian: 2 W  
 Vertical Reference: Newlyn

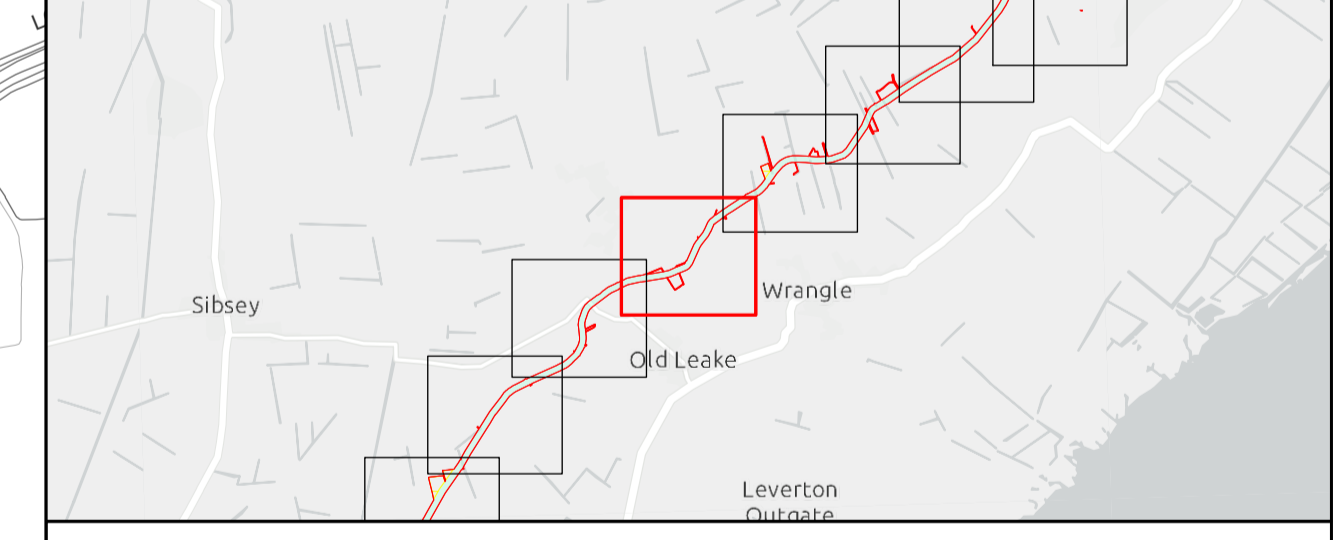
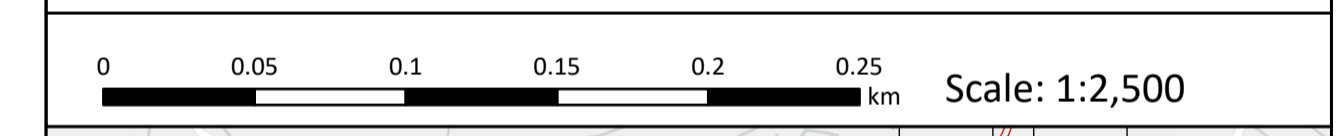

## Outer Dowsing Offshore Wind 2.1 Works Plan Onshore DCO Application

Drawing No: PP1-ODOW-DEV-CS-MAP-0001

Drawing: 24 of 51 Page Size: A1

| Rev No: | Date       | Description             | Drawn | Checked | Approved |
|---------|------------|-------------------------|-------|---------|----------|
| 1.0     | March 2024 | DCO Application Version | SR/WS | DM/ODOW | ODOW     |
|         |            |                         |       |         |          |



This document may only be used for the purpose for which it was commissioned and in accordance with the terms of engagement for that commission. Unauthorised use of this document in any form whatsoever is prohibited.

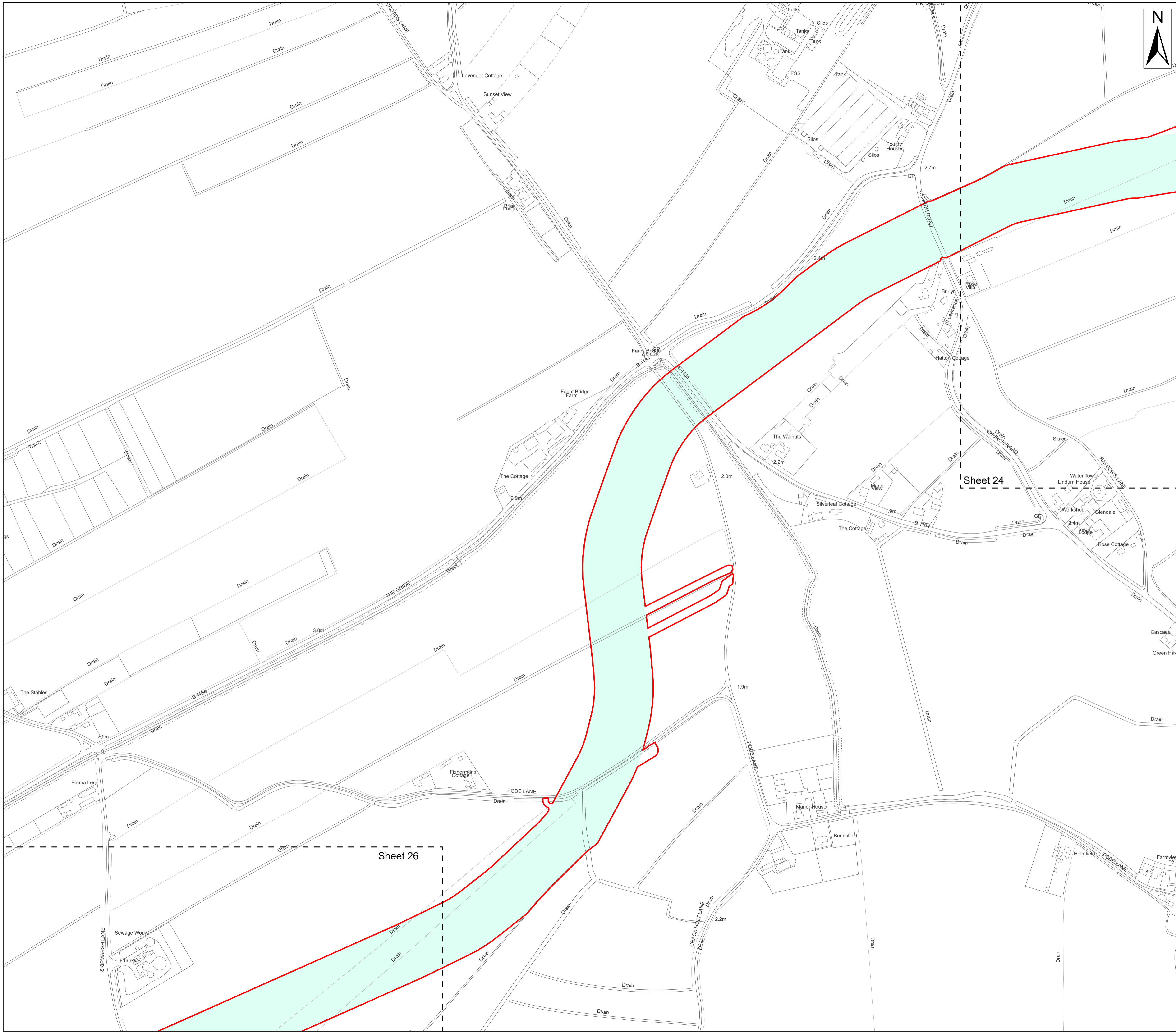

- Legend**
- Order Limits
  - Work No. 15 – Underground cable circuits and associated works to onshore substation
  - Sheet Extent

**Source:**  
 Contains Esri Community Maps Contributors, Esri UK, Esri, TomTom, Garmin, Foursquare, GeoTechnologies, Inc, METI/NASA, USGS, Esri UK, Esri, TomTom, Garmin, Foursquare, GeoTechnologies, Inc, METI/NASA, USGS.  
 Based upon the Ordnance Survey Map with the sanction of the controller of HM Stationery Office. Crown Copyright Reserved. © OS Licence No. 0100031673

**Notes:**

**Status:**  
Application Issue

**Onshore Coordinate System**  
 Datum: OSGB 1936  
 Spheroid: Airy 1830  
 Projection: British National Grid  
 Central Meridian: 2 W  
 Vertical Reference: Newlyn

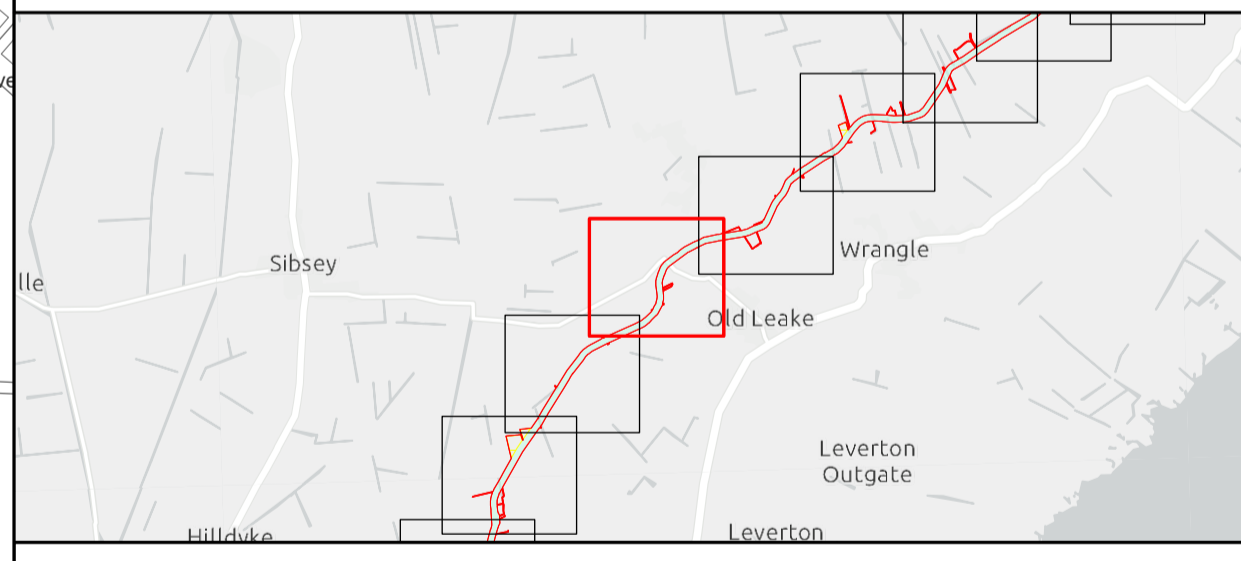
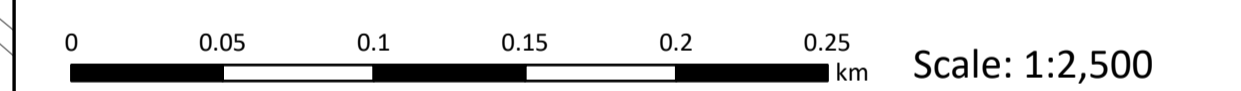

## Outer Dowsing Offshore Wind 2.1 Works Plan Onshore DCO Application

Drawing No: PP1-ODOW-DEV-CS-MAP-0001

Drawing: 25 of 51 Page Size: A1

| Rev No: | Date       | Description             | Drawn | Checked | Approved |
|---------|------------|-------------------------|-------|---------|----------|
| 1.0     | March 2024 | DCO Application Version | SR/WS | DM/ODOW | ODOW     |
|         |            |                         |       |         |          |



This document may only be used for the purpose for which it was commissioned and in accordance with the terms of engagement for that commission. Unauthorised use of this document in any form whatsoever is prohibited.

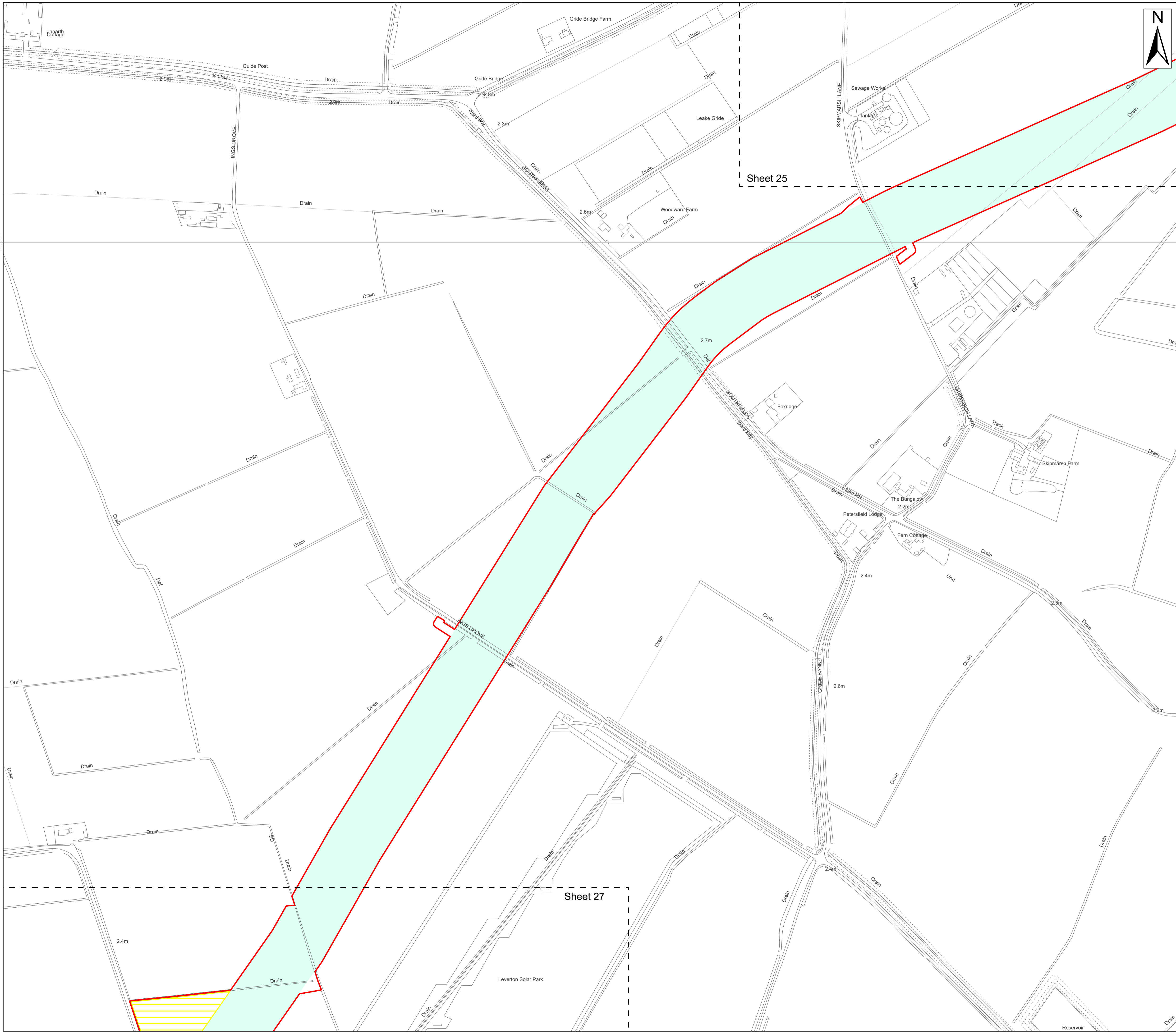

- Legend**
- Order Limits
  - Work No. 15 – Underground cable circuits and associated works to onshore substation
  - Work No. 19 – Temporary Work areas
  - Sheet Extent

**Source:**  
 Contains Esri Community Maps Contributors, Esri UK, Esri, TomTom, Garmin, Foursquare, GeoTechnologies, Inc, METI/NASA, USGS, Esri UK, Esri, TomTom, Garmin, Foursquare, GeoTechnologies, Inc, METI/NASA, USGS.  
 Based upon the Ordnance Survey Map with the sanction of the controller of HM Stationery Office. Crown Copyright Reserved. © OS Licence No. 0100031673

**Notes:**

**Status:**  
Application Issue

**Onshore Coordinate System**  
 Datum: OSGB 1936  
 Spheroid: Airy 1830  
 Projection: British National Grid  
 Central Meridian: 2 W  
 Vertical Reference: Newlyn

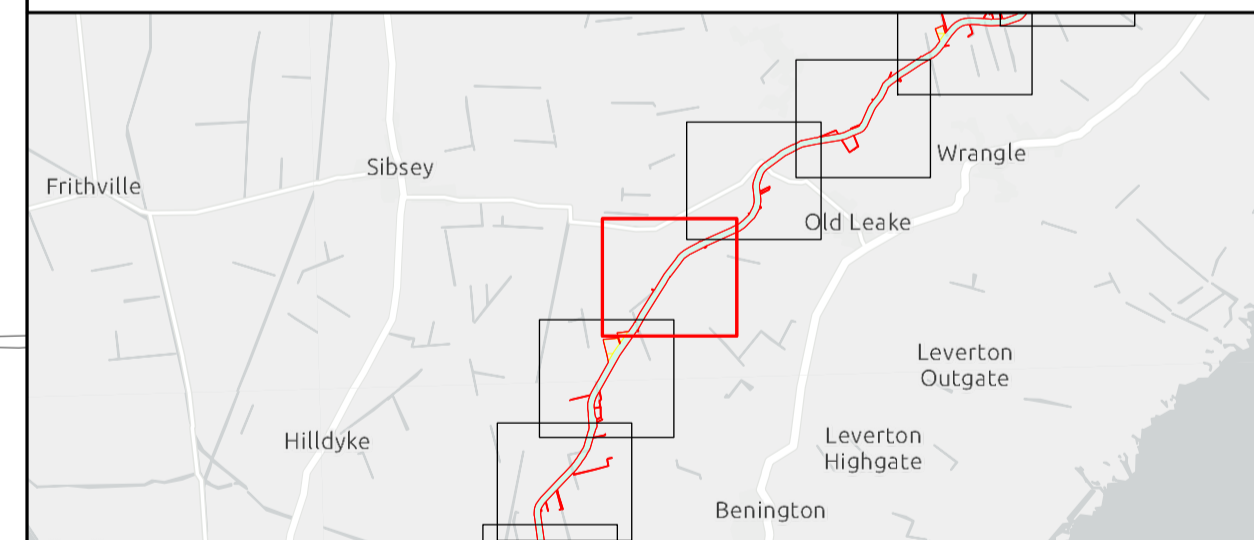
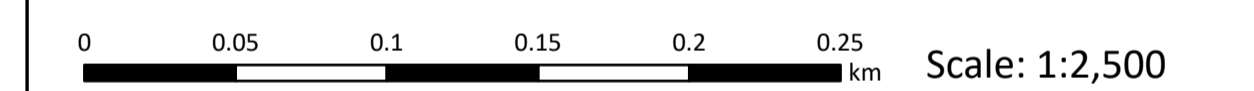

## Outer Dowsing Offshore Wind 2.1 Works Plan Onshore DCO Application

Drawing No: PP1-ODOW-DEV-CS-MAP-0001

| Drawing: 26 of 51 |            |                         | Page Size: A1 |         |          |
|-------------------|------------|-------------------------|---------------|---------|----------|
| Rev No:           | Date       | Description             | Drawn         | Checked | Approved |
| 1.0               | March 2024 | DCO Application Version | SR/WS         | DM/ODOW | ODOW     |
|                   |            |                         |               |         |          |



This document may only be used for the purpose for which it was commissioned and in accordance with the terms of engagement for that commission. Unauthorised use of this document in any form whatsoever is prohibited.

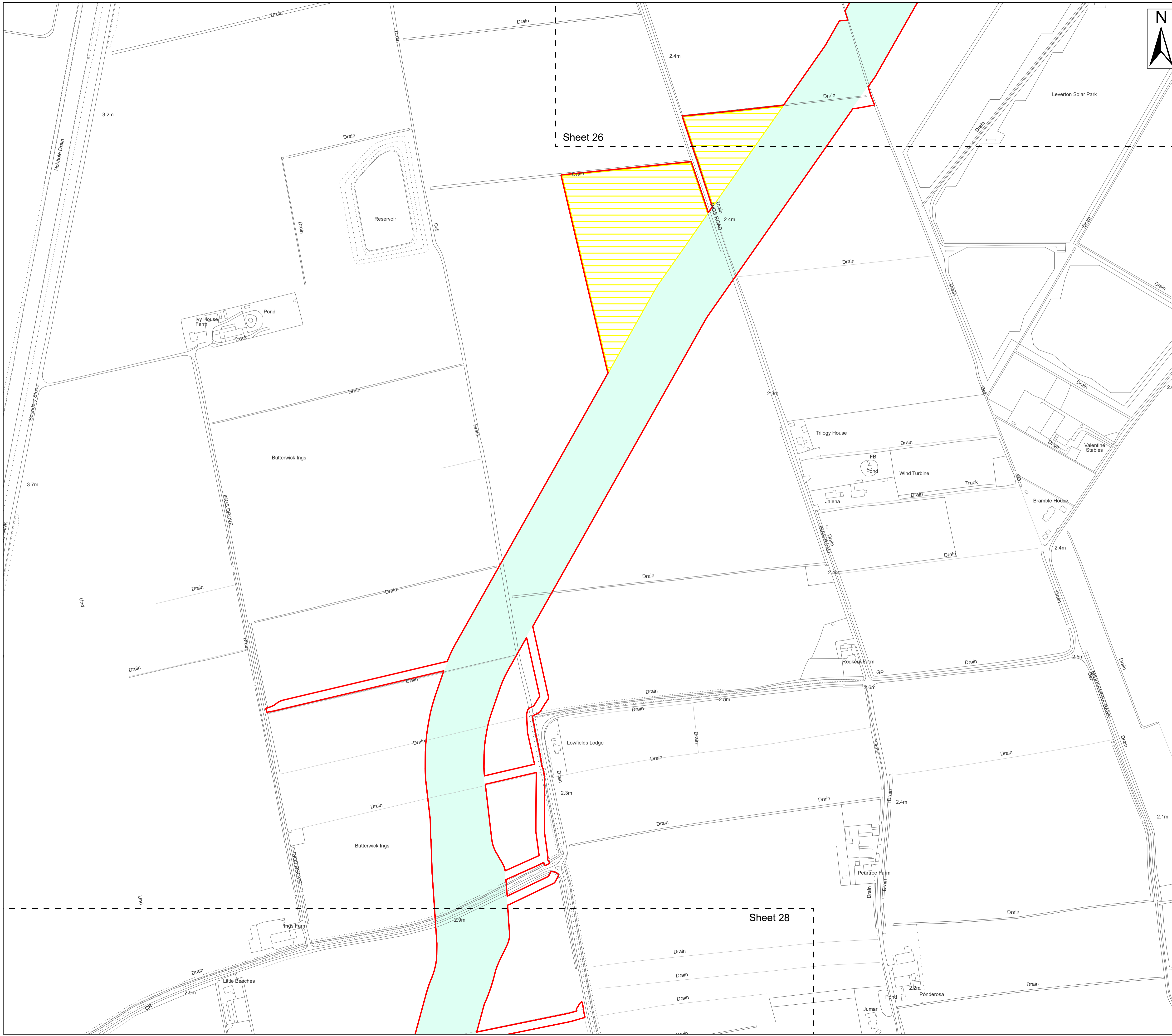

- Legend**
- Order Limits
  - Work No. 15 – Underground cable circuits and associated works to onshore substation
  - Work No. 19 – Temporary Work areas
  - Sheet Extent

Sheet 26

Sheet 28

**Source:**  
 Contains Esri Community Maps Contributors, Esri UK, Esri, TomTom, Garmin, Foursquare, GeoTechnologies, Inc, METI/NASA, USGS, Esri UK, Esri, TomTom, Garmin, Foursquare, GeoTechnologies, Inc, METI/NASA, USGS.  
 Based upon the Ordnance Survey Map with the sanction of the controller of HM Stationery Office. Crown Copyright Reserved. © OS Licence No. 0100031673

**Notes:**

**Status:**  
Application Issue

**Onshore Coordinate System**  
 Datum: OSGB 1936  
 Spheroid: Airy 1830  
 Projection: British National Grid  
 Central Meridian: 2 W  
 Vertical Reference: Newlyn

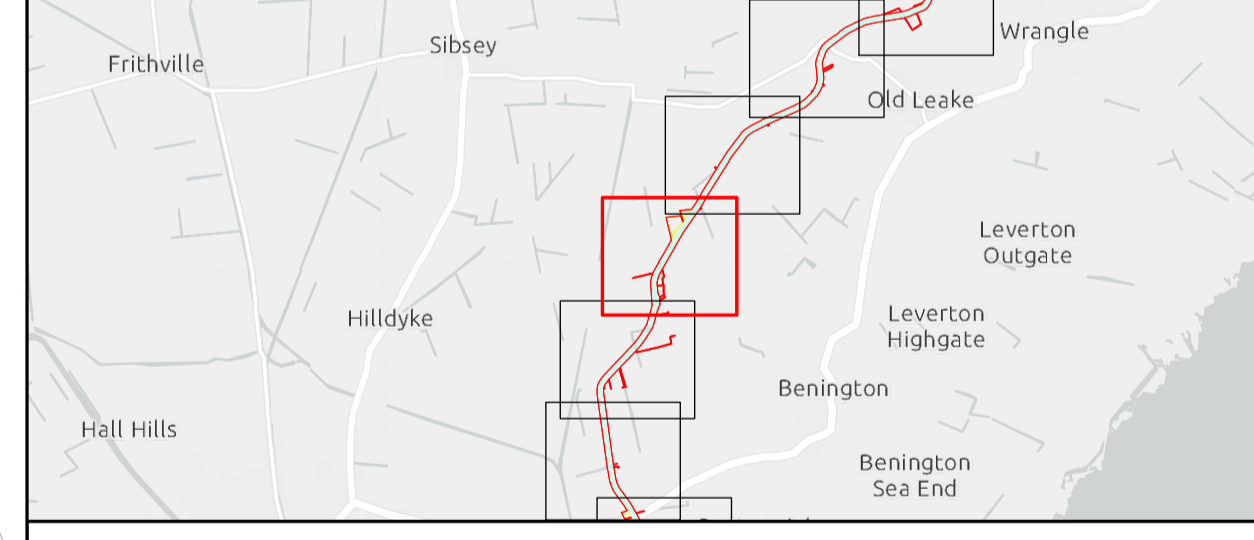
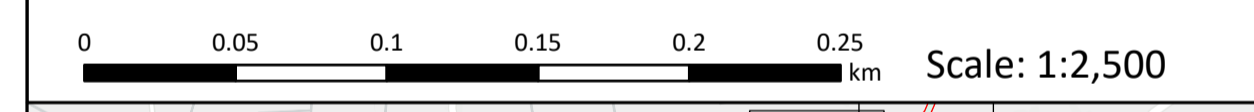

## Outer Dowsing Offshore Wind 2.1 Works Plan Onshore DCO Application

Drawing No: PP1-ODOW-DEV-CS-MAP-0001

Drawing: 27 of 51 Page Size: A1

| Rev No: | Date       | Description             | Drawn | Checked | Approved |
|---------|------------|-------------------------|-------|---------|----------|
| 1.0     | March 2024 | DCO Application Version | SR/WS | DM/ODOW | ODOW     |
|         |            |                         |       |         |          |
|         |            |                         |       |         |          |



This document may only be used for the purpose for which it was commissioned and in accordance with the terms of engagement for that commission. Unauthorised use of this document in any form whatsoever is prohibited.

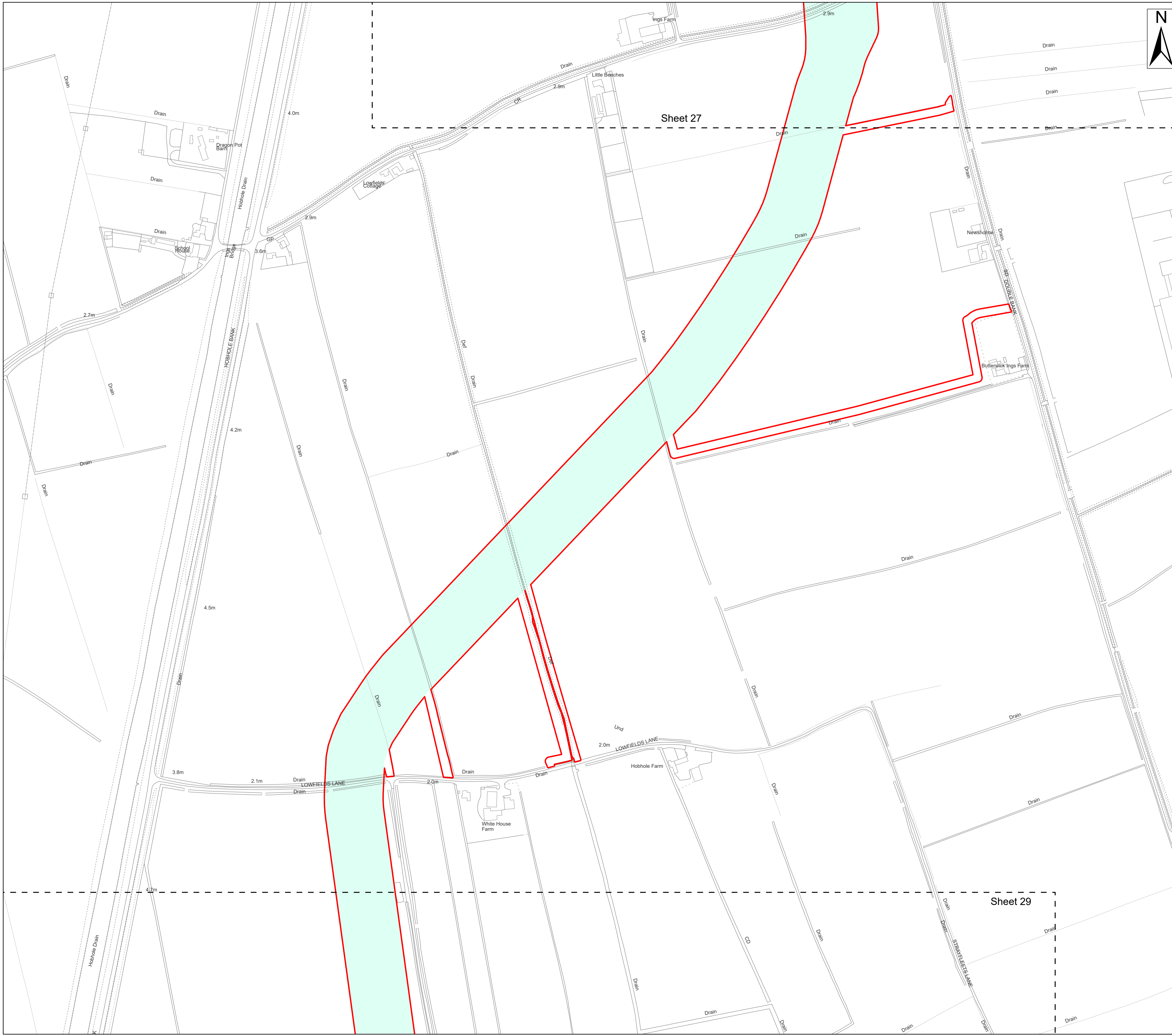

- Legend**
- Order Limits
  - Work No. 15 – Underground cable circuits and associated works to onshore substation
  - Sheet Extent

**Source:**  
 Contains Esri Community Maps Contributors, Esri UK, Esri, TomTom, Garmin, Foursquare, GeoTechnologies, Inc, METI/NASA, USGS, Esri UK, Esri, TomTom, Garmin, Foursquare, GeoTechnologies, Inc, METI/NASA, USGS.  
 Based upon the Ordnance Survey Map with the sanction of the controller of HM Stationery Office. Crown Copyright Reserved. © OS Licence No. 0100031673

**Notes:**

**Status:**  
Application Issue

**Onshore Coordinate System**  
 Datum: OSGB 1936  
 Spheroid: Airy 1830  
 Projection: British National Grid  
 Central Meridian: 2 W  
 Vertical Reference: Newlyn

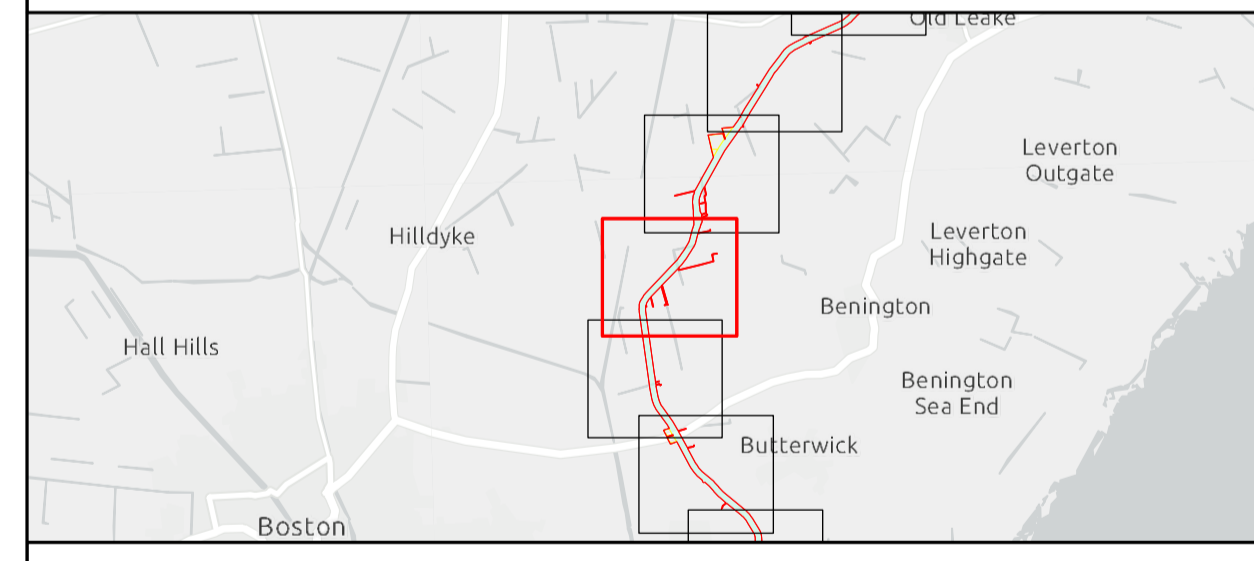
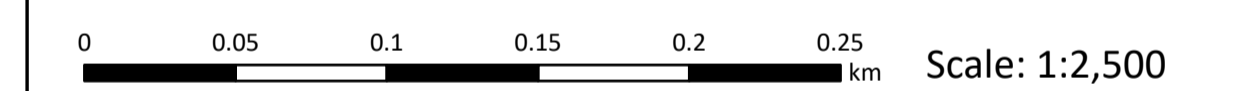

## Outer Dowsing Offshore Wind 2.1 Works Plan Onshore DCO Application

Drawing No: PP1-ODOW-DEV-CS-MAP-0001

Drawing: 28 of 51 Page Size: A1

| Rev No: | Date       | Description             | Drawn | Checked | Approved |
|---------|------------|-------------------------|-------|---------|----------|
| 1.0     | March 2024 | DCO Application Version | SR/WS | DM/ODOW | ODOW     |
|         |            |                         |       |         |          |



This document may only be used for the purpose for which it was commissioned and in accordance with the terms of engagement for that commission. Unauthorised use of this document in any form whatsoever is prohibited.

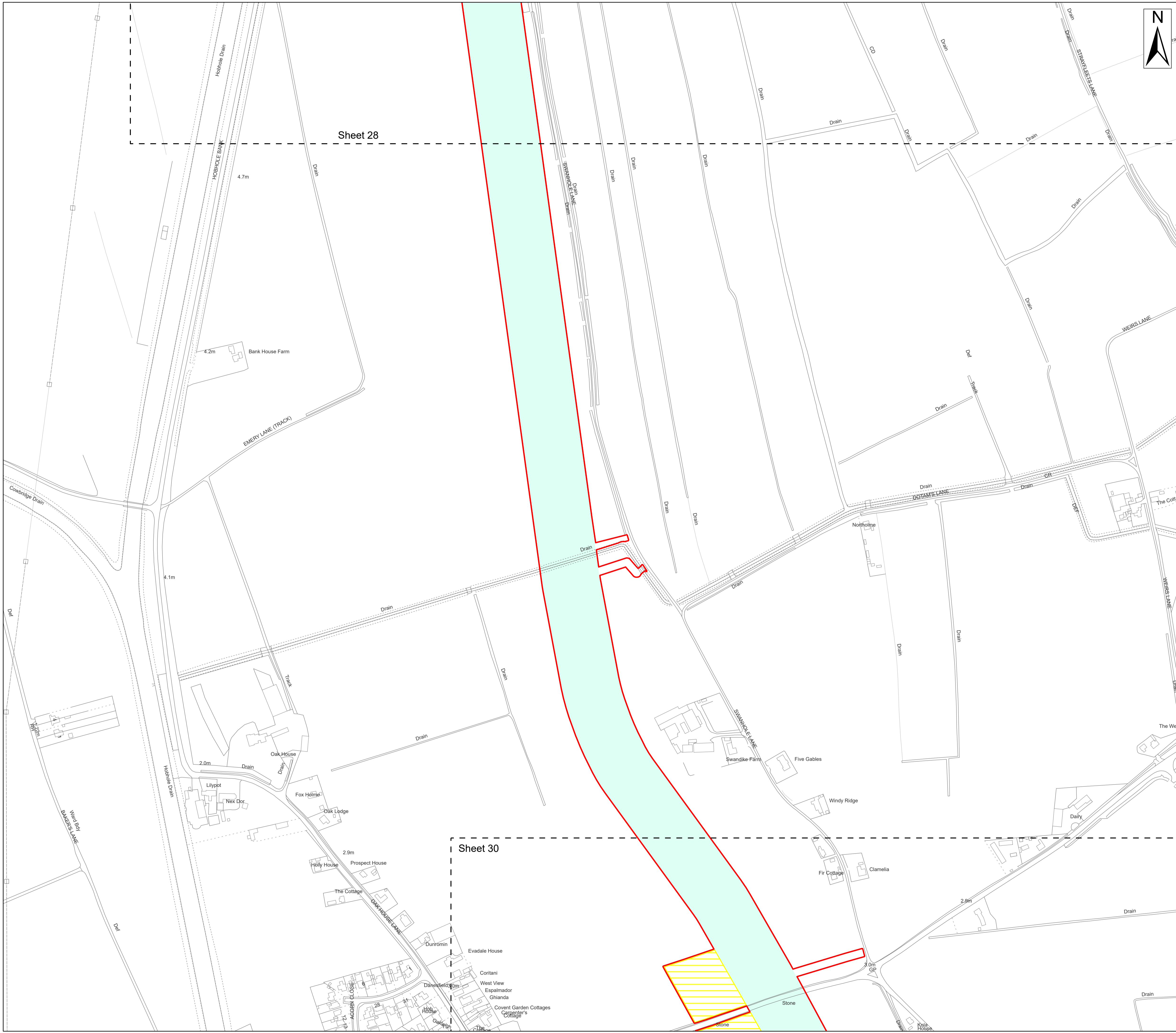

- Legend**
- Order Limits
  - Work No. 15 – Underground cable circuits and associated works to onshore substation
  - Work No. 19 – Temporary Work areas
  - Sheet Extent

**Source:**  
 Contains Esri Community Maps Contributors, Esri UK, Esri, TomTom, Garmin, Foursquare, GeoTechnologies, Inc, METI/NASA, USGS, Esri UK, Esri, TomTom, Garmin, Foursquare, GeoTechnologies, Inc, METI/NASA, USGS.  
 Based upon the Ordnance Survey Map with the sanction of the controller of HM Stationery Office. Crown Copyright Reserved. © OS Licence No. 0100031673

**Notes:**

**Status:**  
Application Issue

**Onshore Coordinate System**  
 Datum: OSGB 1936  
 Spheroid: Airy 1830  
 Projection: British National Grid  
 Central Meridian: 2 W  
 Vertical Reference: Newlyn

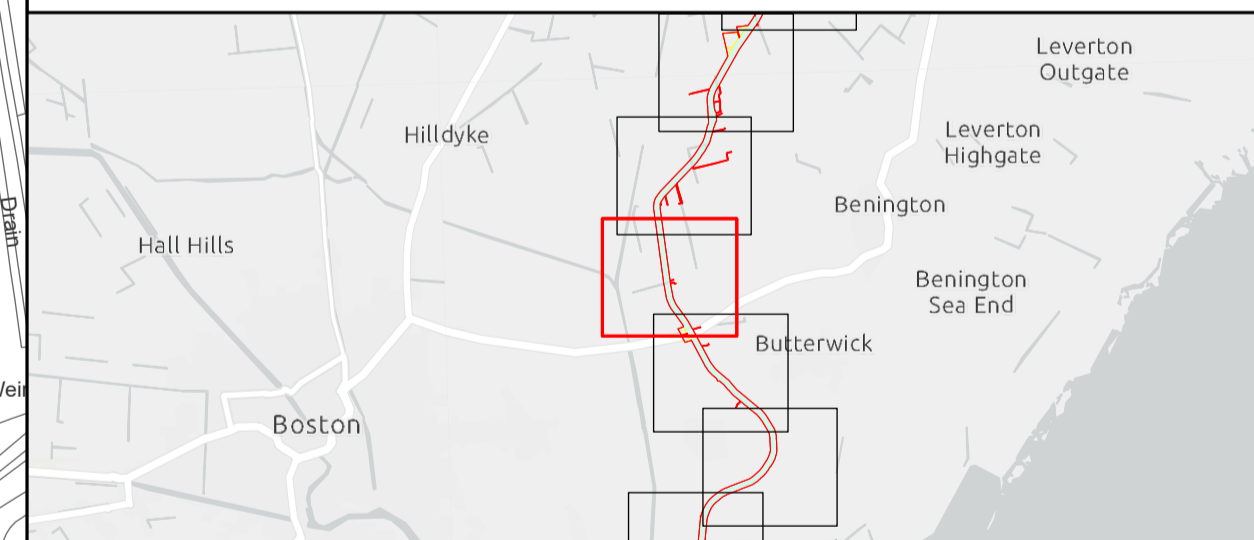
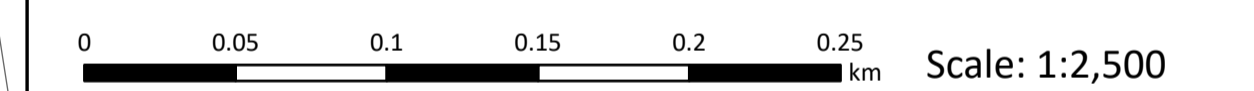

## Outer Dowsing Offshore Wind 2.1 Works Plan Onshore DCO Application

Drawing No: PP1-ODOW-DEV-CS-MAP-0001

| Drawing: 29 of 51 |            |                         | Page Size: A1 |         |          |
|-------------------|------------|-------------------------|---------------|---------|----------|
| Rev No:           | Date       | Description             | Drawn         | Checked | Approved |
| 1.0               | March 2024 | DCO Application Version | SR/WS         | DM/ODOW | ODOW     |
|                   |            |                         |               |         |          |



This document may only be used for the purpose for which it was commissioned and in accordance with the terms of engagement for that commission. Unauthorised use of this document in any form whatsoever is prohibited.



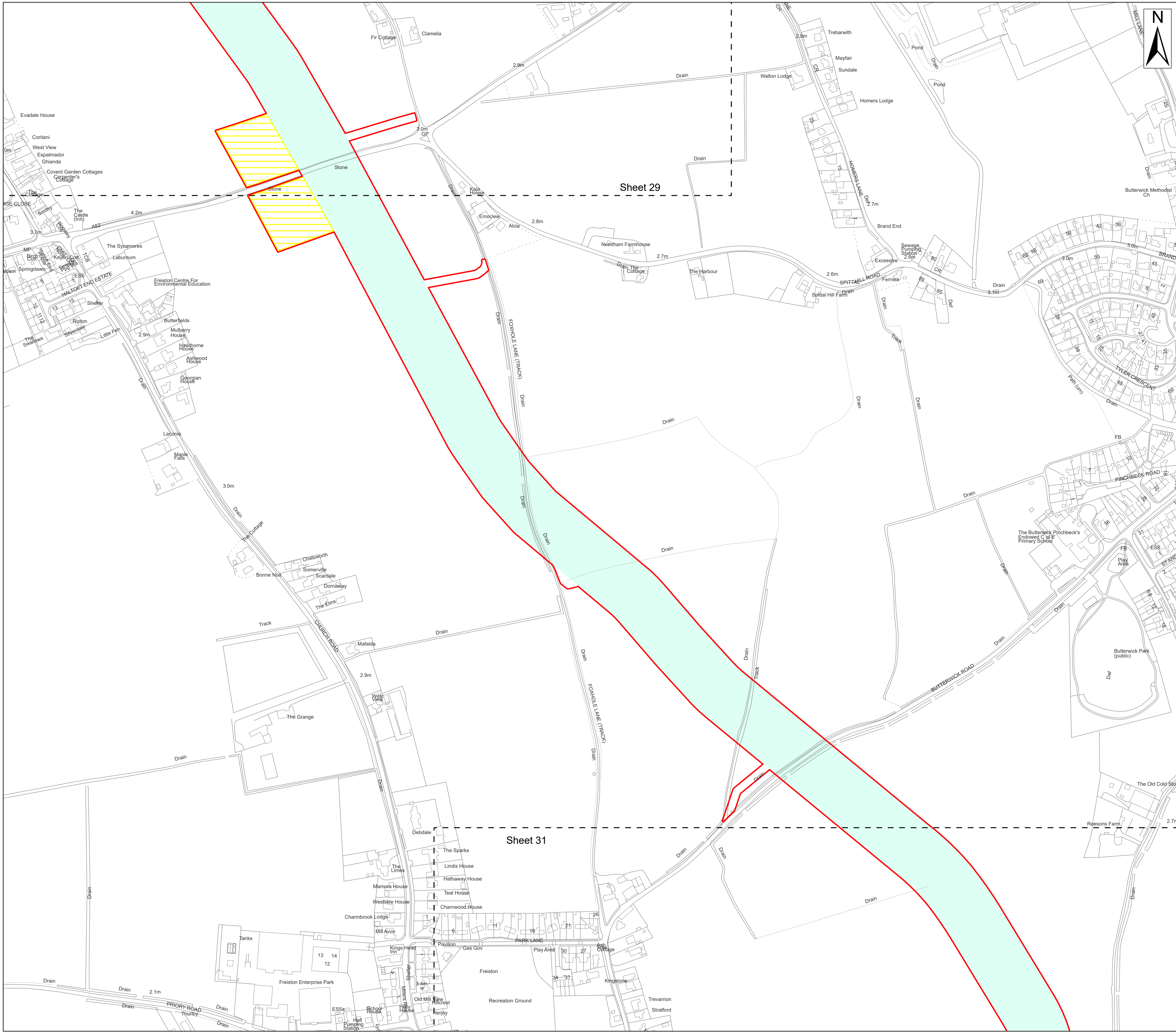

- Legend**
- Order Limits
  - Work No. 15 – Underground cable circuits and associated works to onshore substation
  - Work No. 19 – Temporary Work areas
  - Sheet Extent

**Source:**  
 Contains Esri Community Maps Contributors, Esri UK, Esri, TomTom, Garmin, Foursquare, GeoTechnologies, Inc, METI/NASA, USGS, Esri UK, Esri, TomTom, Garmin, Foursquare, GeoTechnologies, Inc, METI/NASA, USGS.  
 Based upon the Ordnance Survey Map with the sanction of the controller of HM Stationery Office. Crown Copyright Reserved. © OS Licence No. 0100031673

|               |                   |
|---------------|-------------------|
| <b>Notes:</b> | <b>Status:</b>    |
|               | Application Issue |

**Onshore Coordinate System**  
 Datum: OSGB 1936  
 Spheroid: Airy 1830  
 Projection: British National Grid  
 Central Meridian: 2 W  
 Vertical Reference: Newlyn

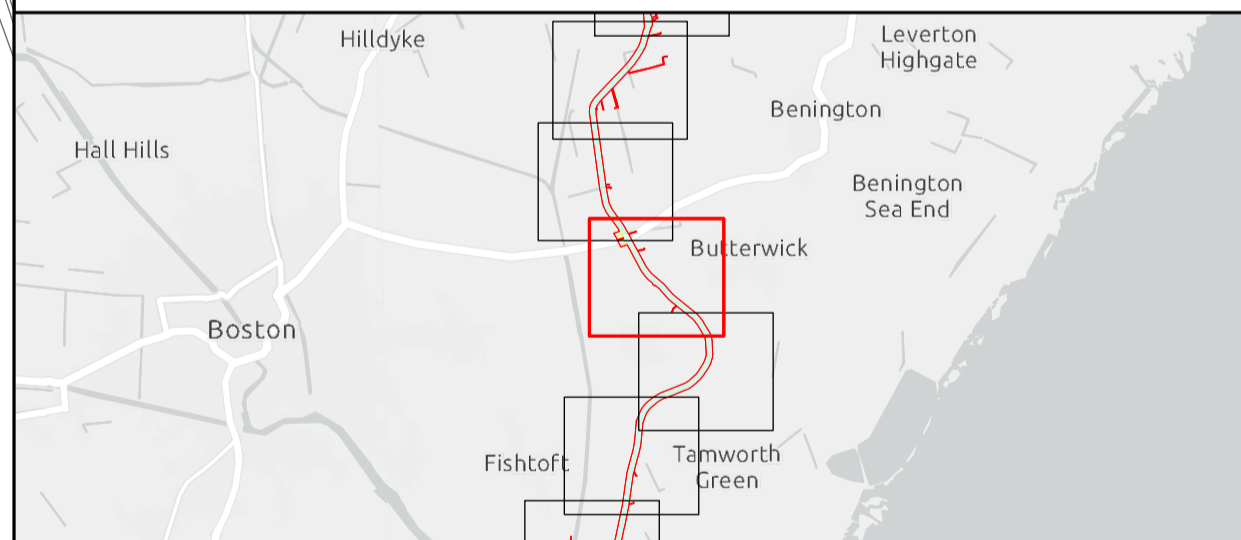
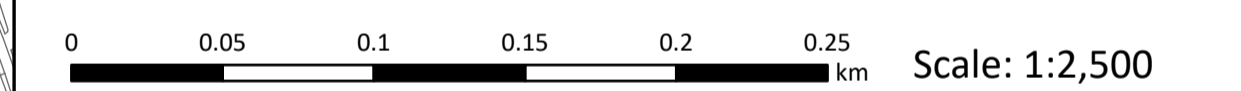

## Outer Dowsing Offshore Wind 2.1 Works Plan Onshore DCO Application

Drawing No: PP1-ODOW-DEV-CS-MAP-0001

Drawing: 30 of 51 Page Size: A1

| Rev No: | Date       | Description             | Drawn | Checked | Approved |
|---------|------------|-------------------------|-------|---------|----------|
| 1.0     | March 2024 | DCO Application Version | SR/WS | DM/ODOW | ODOW     |
|         |            |                         |       |         |          |



This document may only be used for the purpose for which it was commissioned and in accordance with the terms of engagement for that commission. Unauthorised use of this document in any form whatsoever is prohibited.

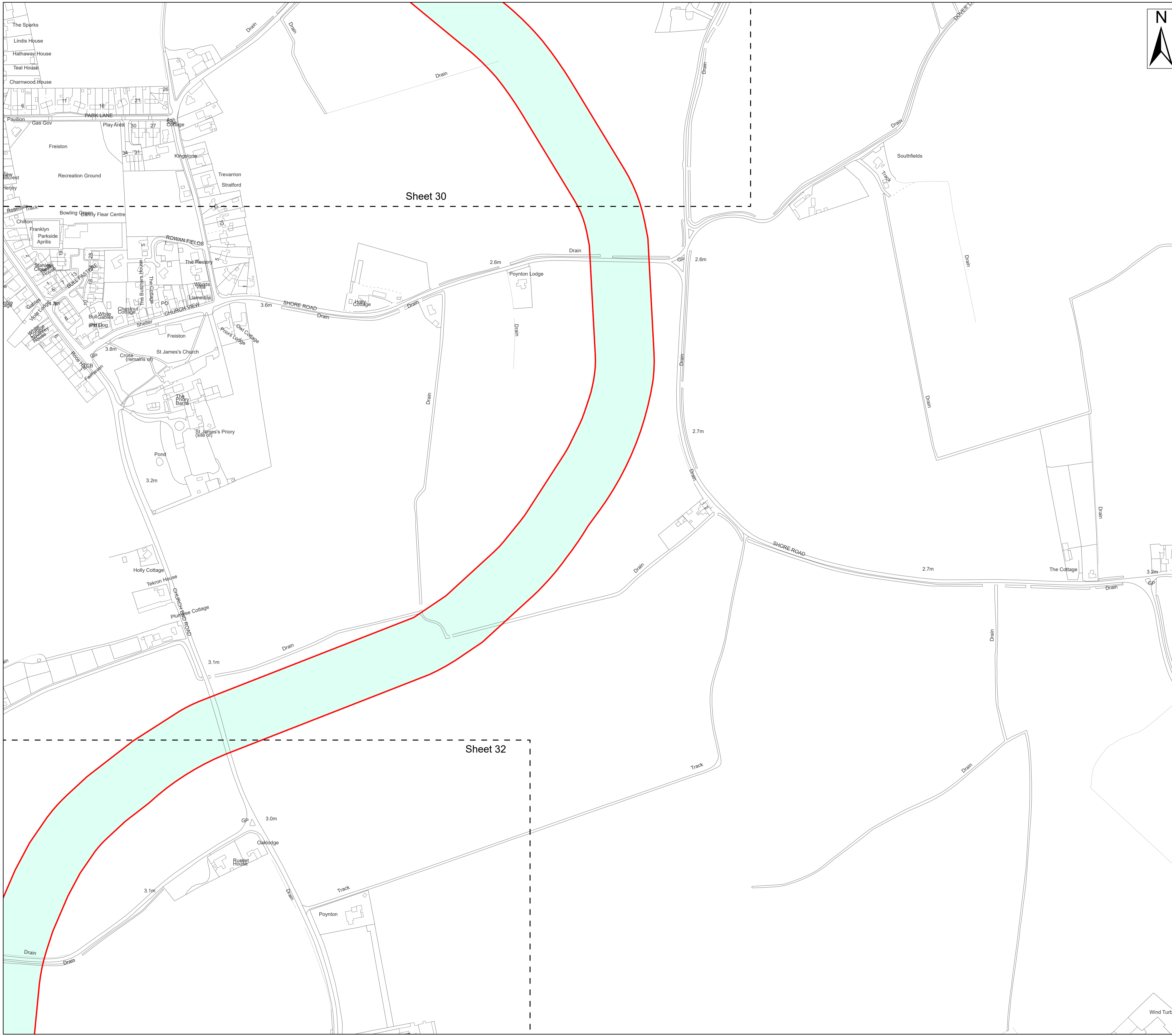

- Legend**
- Order Limits
  - Work No. 15 – Underground cable circuits and associated works to onshore substation
  - Sheet Extent

**Source:**  
 Contains Esri Community Maps Contributors, Esri UK, Esri, TomTom, Garmin, Foursquare, GeoTechnologies, Inc, METI/NASA, USGS, Esri UK, Esri, TomTom, Garmin, Foursquare, GeoTechnologies, Inc, METI/NASA, USGS.  
 Based upon the Ordnance Survey Map with the sanction of the controller of HM Stationery Office. Crown Copyright Reserved. © OS Licence No. 0100031673

**Notes:**

**Status:**  
Application Issue

**Onshore Coordinate System**  
 Datum: OSGB 1936  
 Spheroid: Airy 1830  
 Projection: British National Grid  
 Central Meridian: 2 W  
 Vertical Reference: Newlyn

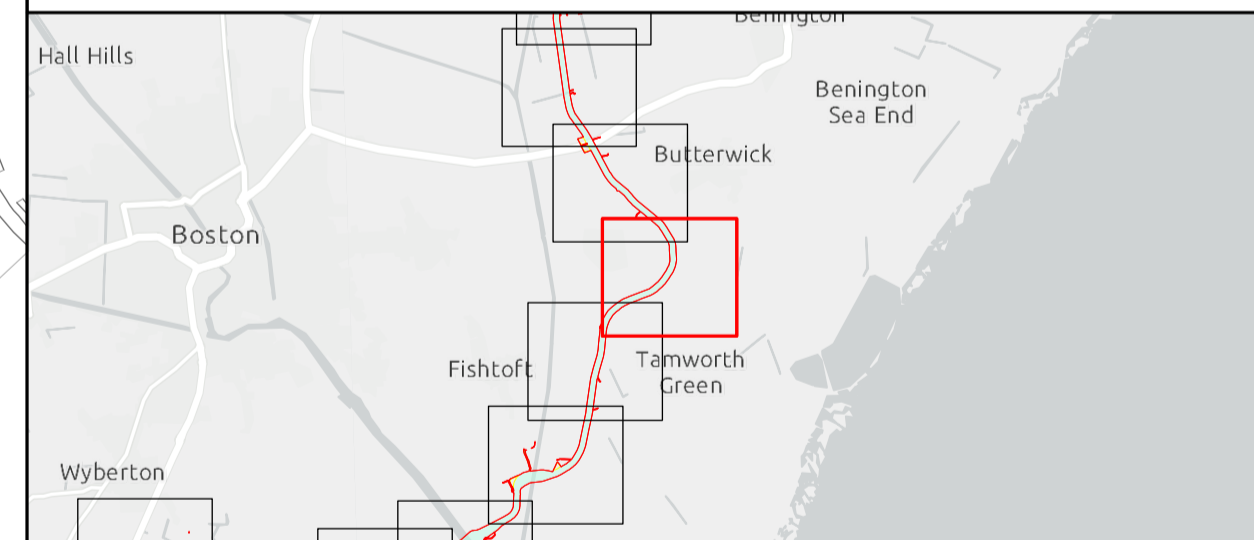
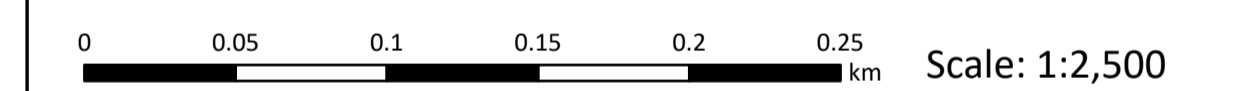

## Outer Dowsing Offshore Wind 2.1 Works Plan Onshore DCO Application

Drawing No: PP1-ODOW-DEV-CS-MAP-0001

Drawing: 31 of 51 Page Size: A1

| Rev No: | Date       | Description             | Drawn | Checked | Approved |
|---------|------------|-------------------------|-------|---------|----------|
| 1.0     | March 2024 | DCO Application Version | SR/WS | DM/ODOW | ODOW     |
|         |            |                         |       |         |          |



This document may only be used for the purpose for which it was commissioned and in accordance with the terms of engagement for that commission. Unauthorised use of this document in any form whatsoever is prohibited.



- Legend**
- Order Limits
  - Work No. 15 – Underground cable circuits and associated works to onshore substation
  - Sheet Extent

**Source:**  
 Contains Esri Community Maps Contributors, Esri UK, Esri, TomTom, Garmin, Foursquare, GeoTechnologies, Inc, METI/NASA, USGS, Esri UK, Esri, TomTom, Garmin, Foursquare, GeoTechnologies, Inc, METI/NASA, USGS.  
 Based upon the Ordnance Survey Map with the sanction of the controller of HM Stationery Office. Crown Copyright Reserved. © OS Licence No. 0100031673

|               |                   |
|---------------|-------------------|
| <b>Notes:</b> | <b>Status:</b>    |
|               | Application Issue |

**Onshore Coordinate System**  
 Datum: OSGB 1936  
 Spheroid: Airy 1830  
 Projection: British National Grid  
 Central Meridian: 2 W  
 Vertical Reference: Newlyn

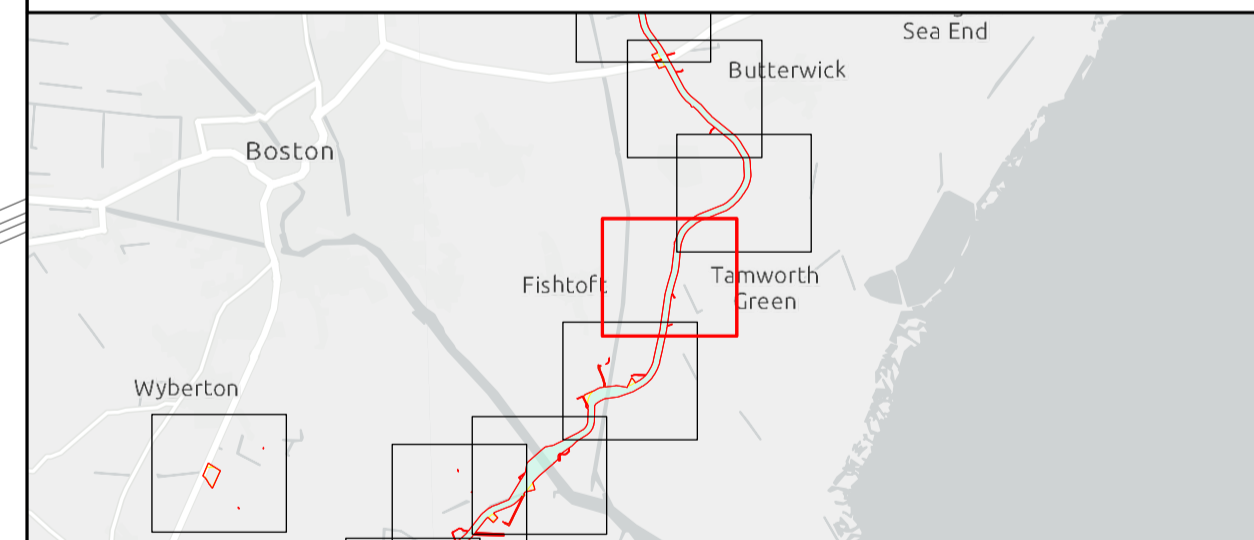
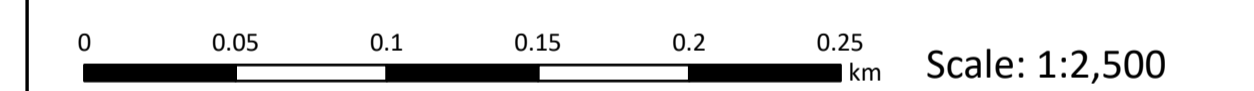

## Outer Dowsing Offshore Wind 2.1 Works Plan Onshore DCO Application

Drawing No: PP1-ODOW-DEV-CS-MAP-0001

| Drawing: 32 of 51 |            |                         | Page Size: A1 |         |          |
|-------------------|------------|-------------------------|---------------|---------|----------|
| Rev No:           | Date       | Description             | Drawn         | Checked | Approved |
| 1.0               | March 2024 | DCO Application Version | SR/WS         | DM/ODOW | ODOW     |
|                   |            |                         |               |         |          |



This document may only be used for the purpose for which it was commissioned and in accordance with the terms of engagement for that commission. Unauthorised use of this document in any form whatsoever is prohibited.

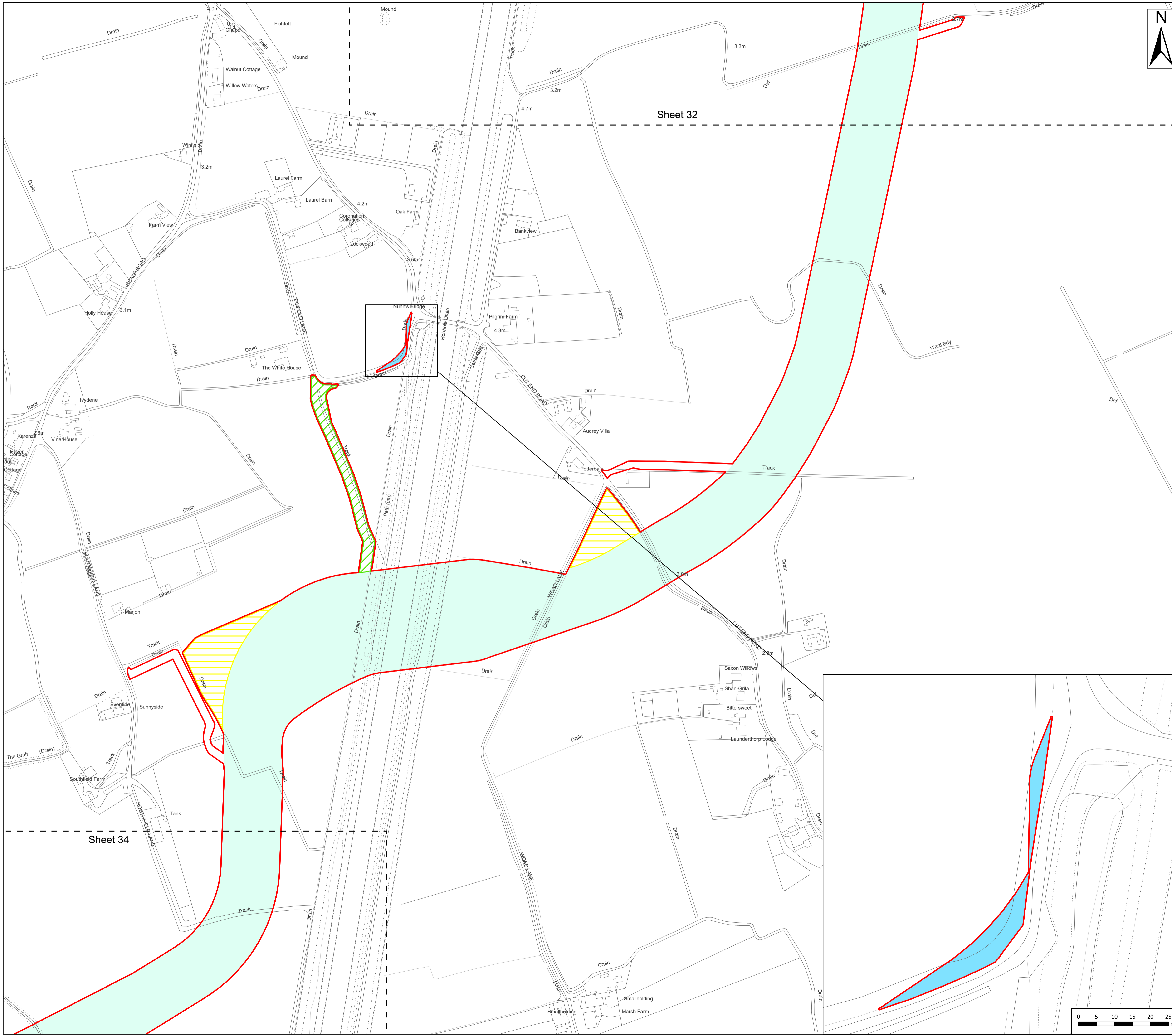

**Legend**

- Order Limits
- Work No. 15 – Underground cable circuits and associated works to onshore substation
- Work No. 18 – Temporary vehicular access tracks
- Work No. 19 – Temporary Work areas
- Work No. 21 – Highway alterations
- Sheet Extent

**Source:**  
 Contains Esri Community Maps Contributors, Esri UK, Esri, TomTom, Garmin, Foursquare, GeoTechnologies, Inc, METI/NASA, USGS, Esri UK, Esri, TomTom, Garmin, Foursquare, GeoTechnologies, Inc, METI/NASA, USGS.  
 Based upon the Ordnance Survey Map with the sanction of the controller of HM Stationery Office. Crown Copyright Reserved. © OS Licence No. 0100031673

|               |                   |
|---------------|-------------------|
| <b>Notes:</b> | <b>Status:</b>    |
|               | Application Issue |

**Onshore Coordinate System**  
 Datum: OSGB 1936  
 Spheroid: Airy 1830  
 Projection: British National Grid  
 Central Meridian: 2 W  
 Vertical Reference: Newlyn

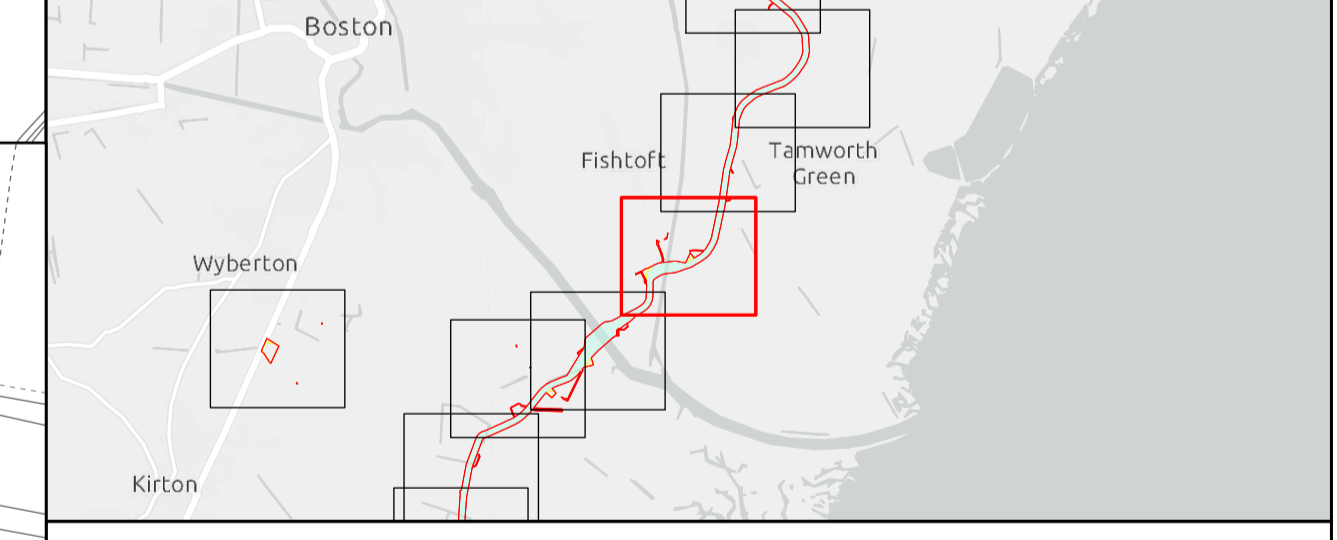
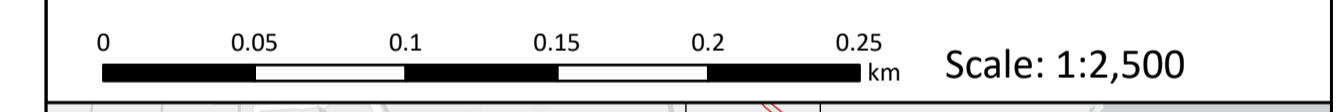

## Outer Dowsing Offshore Wind 2.1 Works Plan Onshore DCO Application

Drawing No: PP1-ODOW-DEV-CS-MAP-0001

Drawing: 33 of 51 Page Size: A1

| Rev No: | Date       | Description             | Drawn | Checked | Approved |
|---------|------------|-------------------------|-------|---------|----------|
| 1.0     | March 2024 | DCO Application Version | SR/WS | DM/ODOW | ODOW     |
|         |            |                         |       |         |          |



This document may only be used for the purpose for which it was commissioned and in accordance with the terms of engagement for that commission. Unauthorised use of this document in any form whatsoever is prohibited.

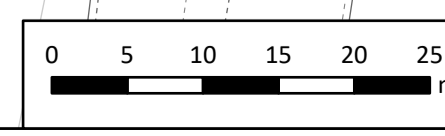

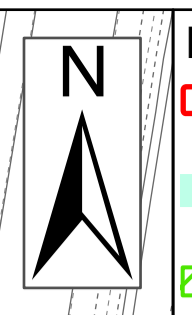
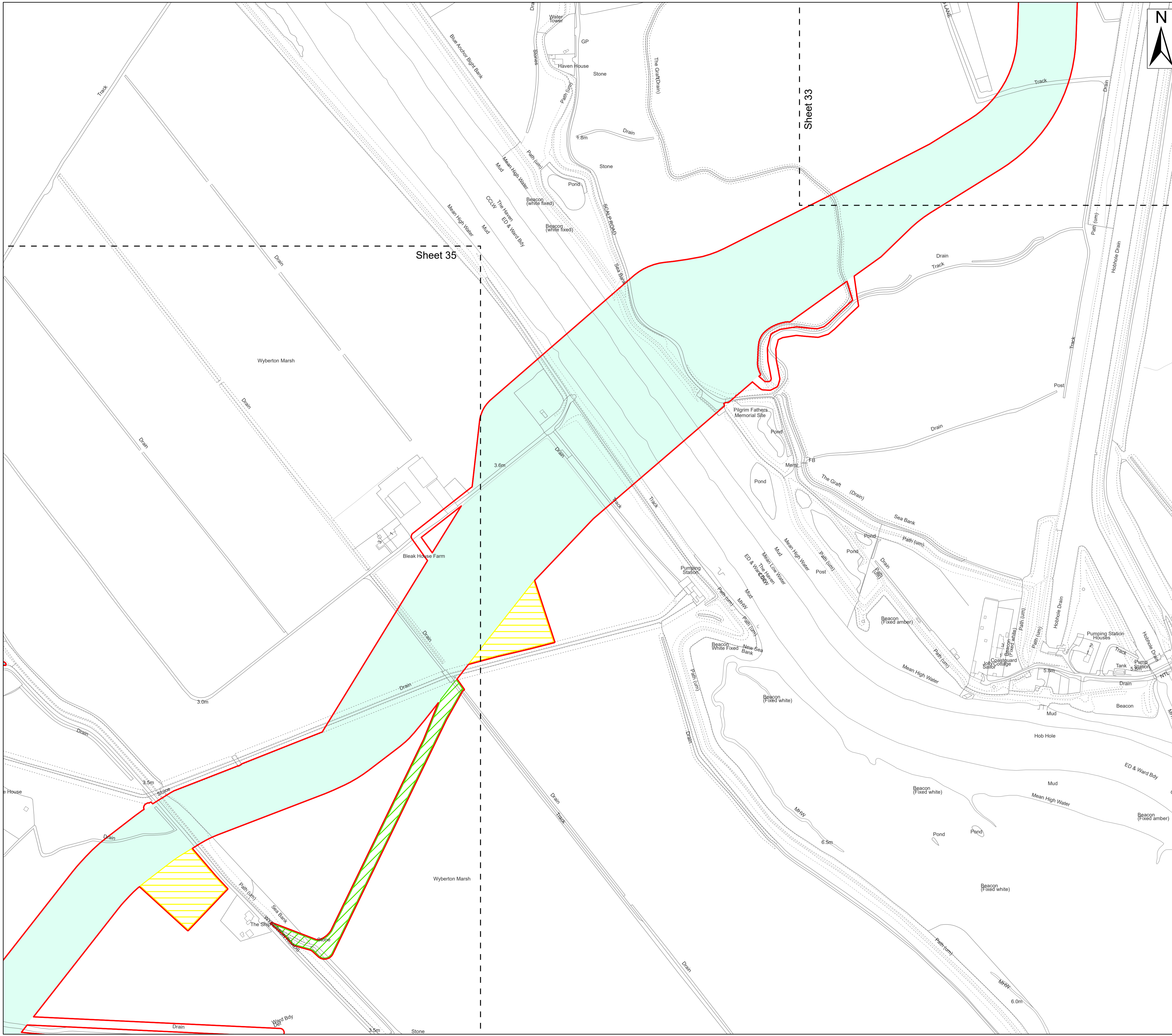

- Legend**
- Order Limits
  - Work No. 15 – Underground cable circuits and associated works to onshore substation
  - Work No. 18 – Temporary vehicular access tracks
  - Work No. 19 – Temporary Work areas
  - Work No. 21 – Highway alterations
  - Sheet Extent

**Source:**  
 Contains Esri Community Maps Contributors, Esri UK, Esri, TomTom, Garmin, Foursquare, GeoTechnologies, Inc, METI/NASA, USGS, Esri UK, Esri, TomTom, Garmin, Foursquare, GeoTechnologies, Inc, METI/NASA, USGS.  
 Based upon the Ordnance Survey Map with the sanction of the controller of HM Stationery Office. Crown Copyright Reserved. © OS Licence No. 0100031673

|               |                   |
|---------------|-------------------|
| <b>Notes:</b> | <b>Status:</b>    |
|               | Application Issue |

**Onshore Coordinate System**  
 Datum: OSGB 1936  
 Spheroid: Airy 1830  
 Projection: British National Grid  
 Central Meridian: 2 W  
 Vertical Reference: Newlyn

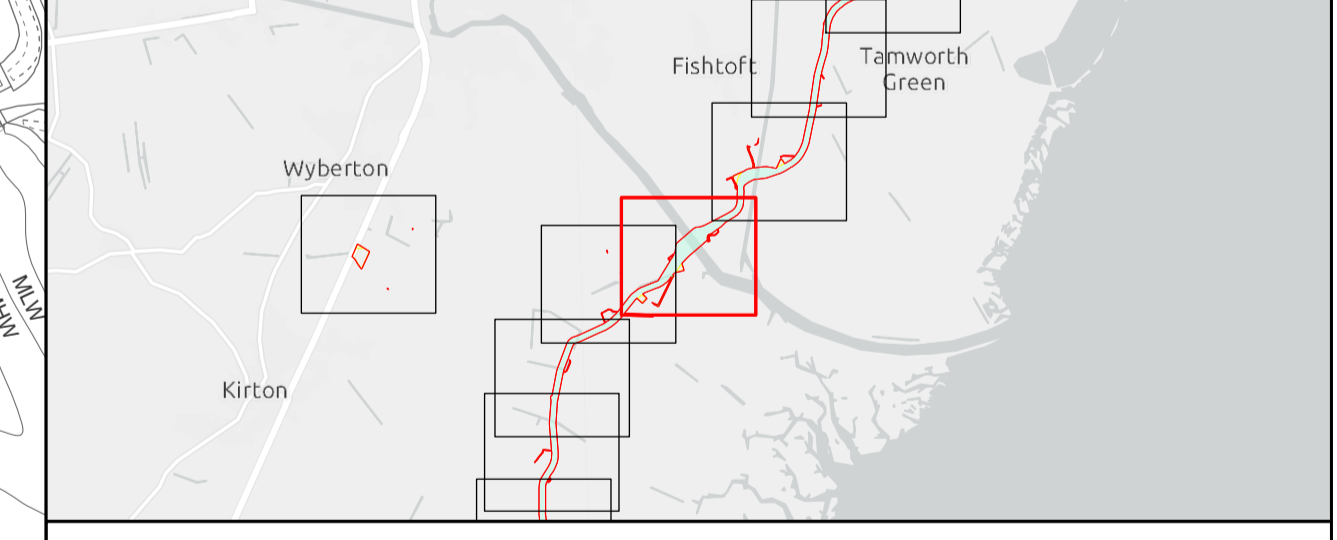

## Outer Dowsing Offshore Wind 2.1 Works Plan Onshore DCO Application

Drawing No: PP1-ODOW-DEV-CS-MAP-0001

Drawing: 34 of 51 Page Size: A1

| Rev No: | Date       | Description             | Drawn | Checked | Approved |
|---------|------------|-------------------------|-------|---------|----------|
| 1.0     | March 2024 | DCO Application Version | SR/WS | DM/ODOW | ODOW     |
|         |            |                         |       |         |          |



This document may only be used for the purpose for which it was commissioned and in accordance with the terms of engagement for that commission. Unauthorised use of this document in any form whatsoever is prohibited.

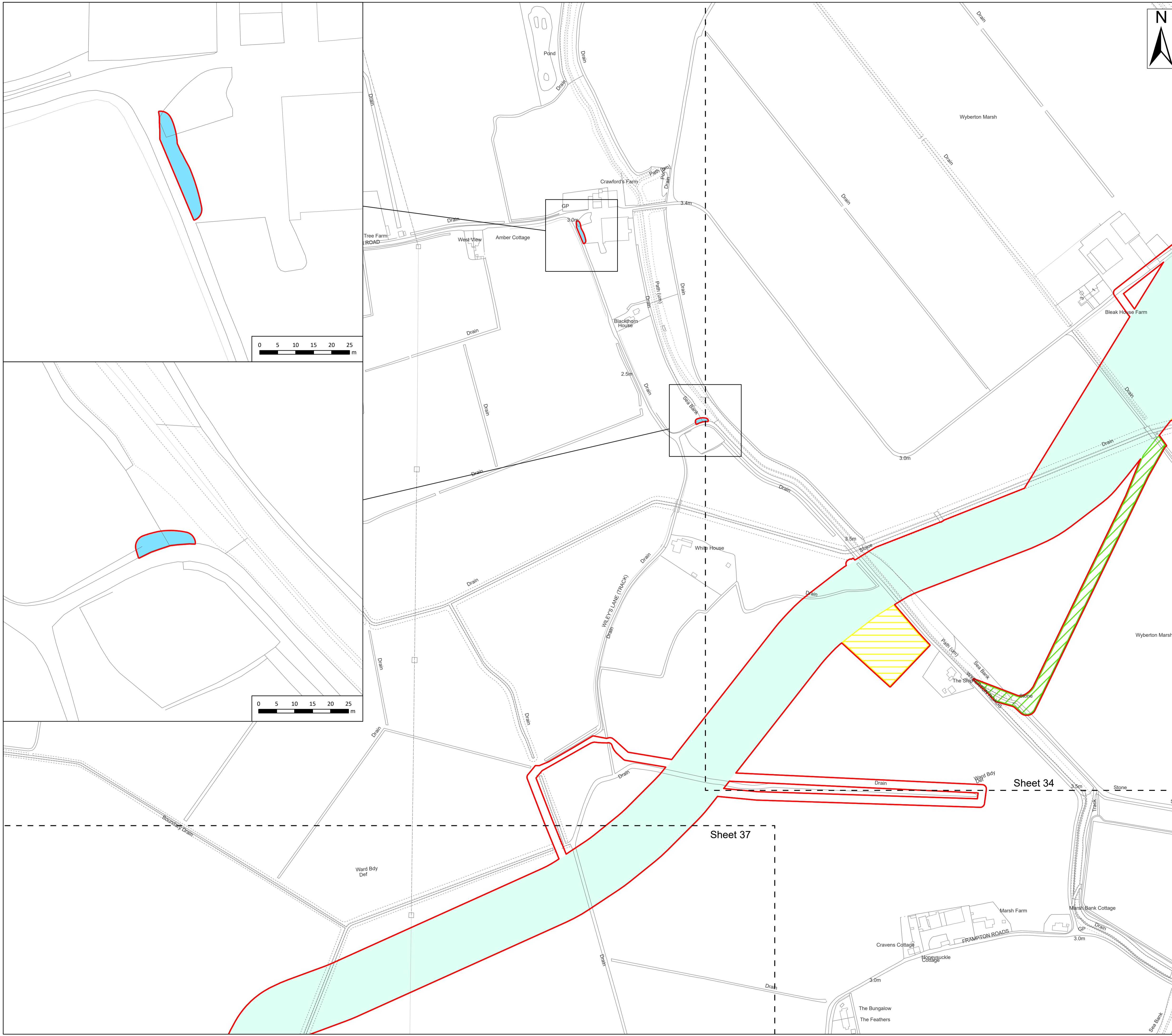

- Legend**
- Order Limits
  - Work No. 15 – Underground cable circuits and associated works to onshore substation
  - Work No. 18 – Temporary vehicular access tracks
  - Work No. 19 – Temporary Work areas
  - Work No. 21 – Highway alterations
  - Sheet Extent

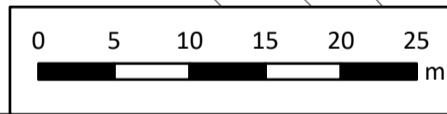

Source:  
 Contains Esri Community Maps Contributors, Esri UK, Esri, TomTom, Garmin, Foursquare, GeoTechnologies, Inc, METI/NASA, USGS, Esri UK, Esri, TomTom, Garmin, Foursquare, GeoTechnologies, Inc, METI/NASA, USGS.  
 Based upon the Ordnance Survey Map with the sanction of the controller of HM Stationery Office. Crown Copyright Reserved. © OS Licence No. 0100031673

|        |                   |
|--------|-------------------|
| Notes: | Status:           |
|        | Application Issue |

Onshore Coordinate System  
 Datum: OSGB 1936  
 Spheroid: Airy 1830  
 Projection: British National Grid  
 Central Meridian: 2 W  
 Vertical Reference: Newlyn

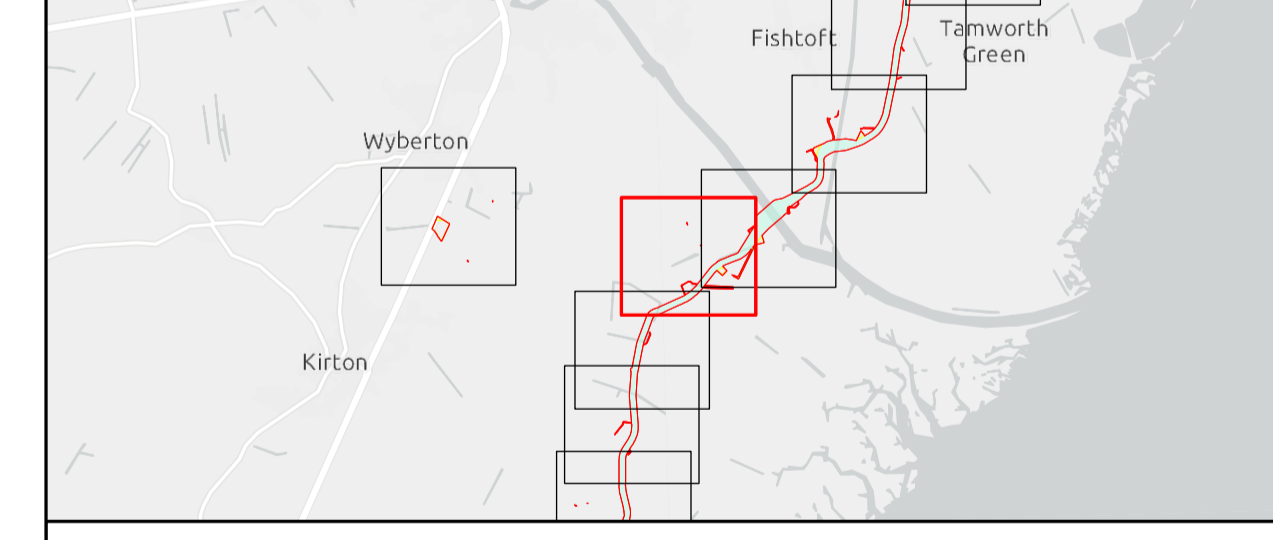

## Outer Dowsing Offshore Wind 2.1 Works Plan Onshore DCO Application

Drawing No: PP1-ODOW-DEV-CS-MAP-0001

Drawing: 35 of 51 Page Size: A1

| Rev No: | Date       | Description             | Drawn | Checked | Approved |
|---------|------------|-------------------------|-------|---------|----------|
| 1.0     | March 2024 | DCO Application Version | SR/WS | DM/ODOW | ODOW     |
|         |            |                         |       |         |          |



This document may only be used for the purpose for which it was commissioned and in accordance with the terms of engagement for that commission. Unauthorised use of this document in any form whatsoever is prohibited.

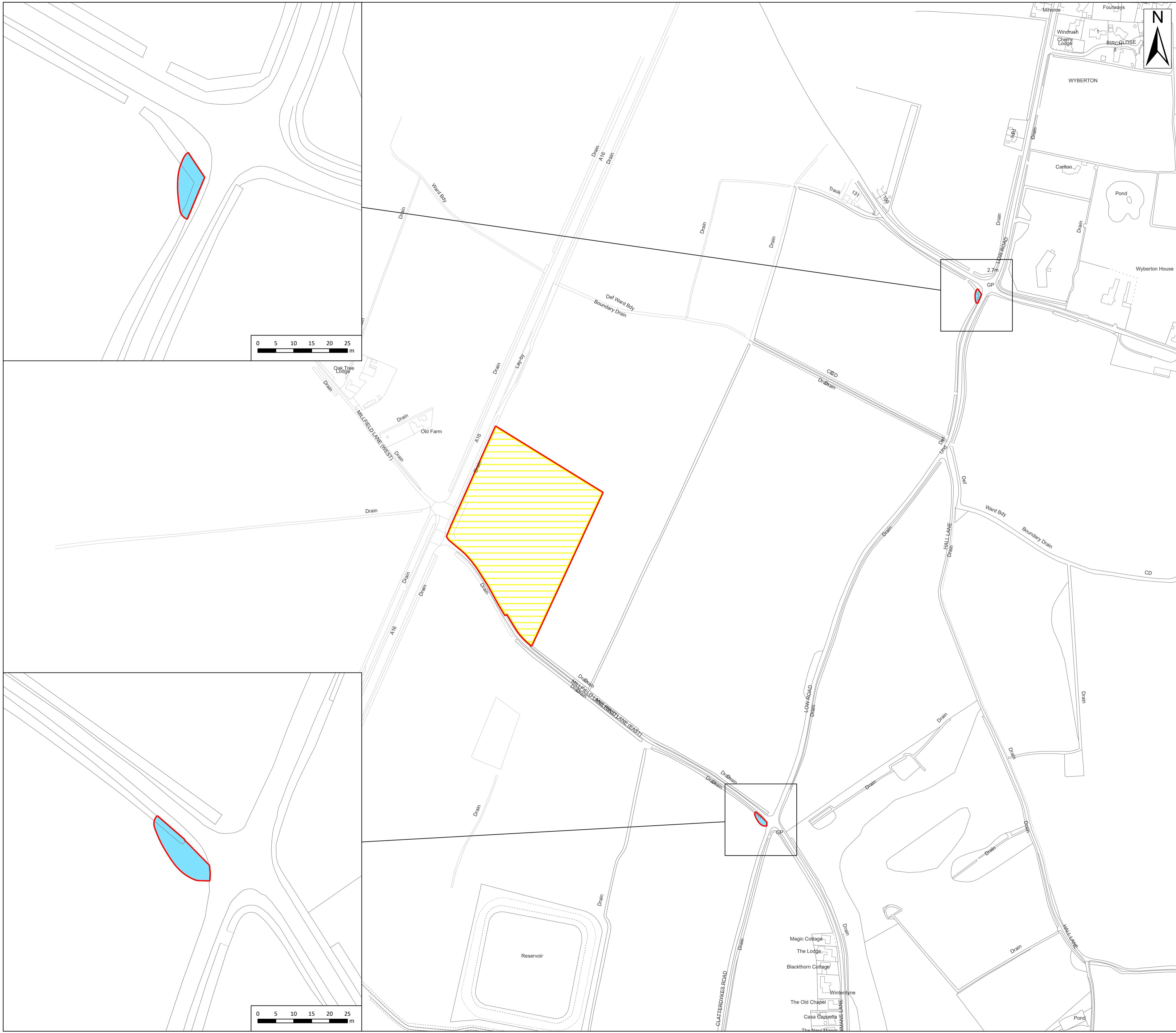

**Legend**

- Order Limits
- Work No. 19 – Temporary Work areas
- Work No. 21 – Highway alterations

Source:  
 Contains Esri Community Maps Contributors, Esri UK, Esri, TomTom, Garmin, Foursquare, GeoTechnologies, Inc, METI/NASA, USGS, Esri UK, Esri, TomTom, Garmin, Foursquare, GeoTechnologies, Inc, METI/NASA, USGS.  
 Based upon the Ordnance Survey Map with the sanction of the controller of HM Stationery Office. Crown Copyright Reserved. © OS Licence No. 0100031673

Notes: \_\_\_\_\_

Status: \_\_\_\_\_

Application Issue \_\_\_\_\_

Onshore Coordinate System  
 Datum: OSGB 1936  
 Spheroid: Airy 1830  
 Projection: British National Grid  
 Central Meridian: 2 W  
 Vertical Reference: Newlyn

0 0.05 0.1 0.15 0.2 0.25 km Scale: 1:2,500

**Outer Dowsing Offshore Wind  
 2.1 Works Plan Onshore  
 DCO Application**

Drawing No: PP1-ODOW-DEV-CS-MAP-0001

| Drawing: 36 of 51 |            |                         | Page Size: A1 |         |          |
|-------------------|------------|-------------------------|---------------|---------|----------|
| Rev No:           | Date       | Description             | Drawn         | Checked | Approved |
| 1.0               | March 2024 | DCO Application Version | SR/WS         | DM/ODOW | ODOW     |
|                   |            |                         |               |         |          |
|                   |            |                         |               |         |          |

**OUTER DOWSING**  
OFFSHORE WIND

This document may only be used for the purpose for which it was commissioned and in accordance with the terms of engagement for that commission. Unauthorised use of this document in any form whatsoever is prohibited.

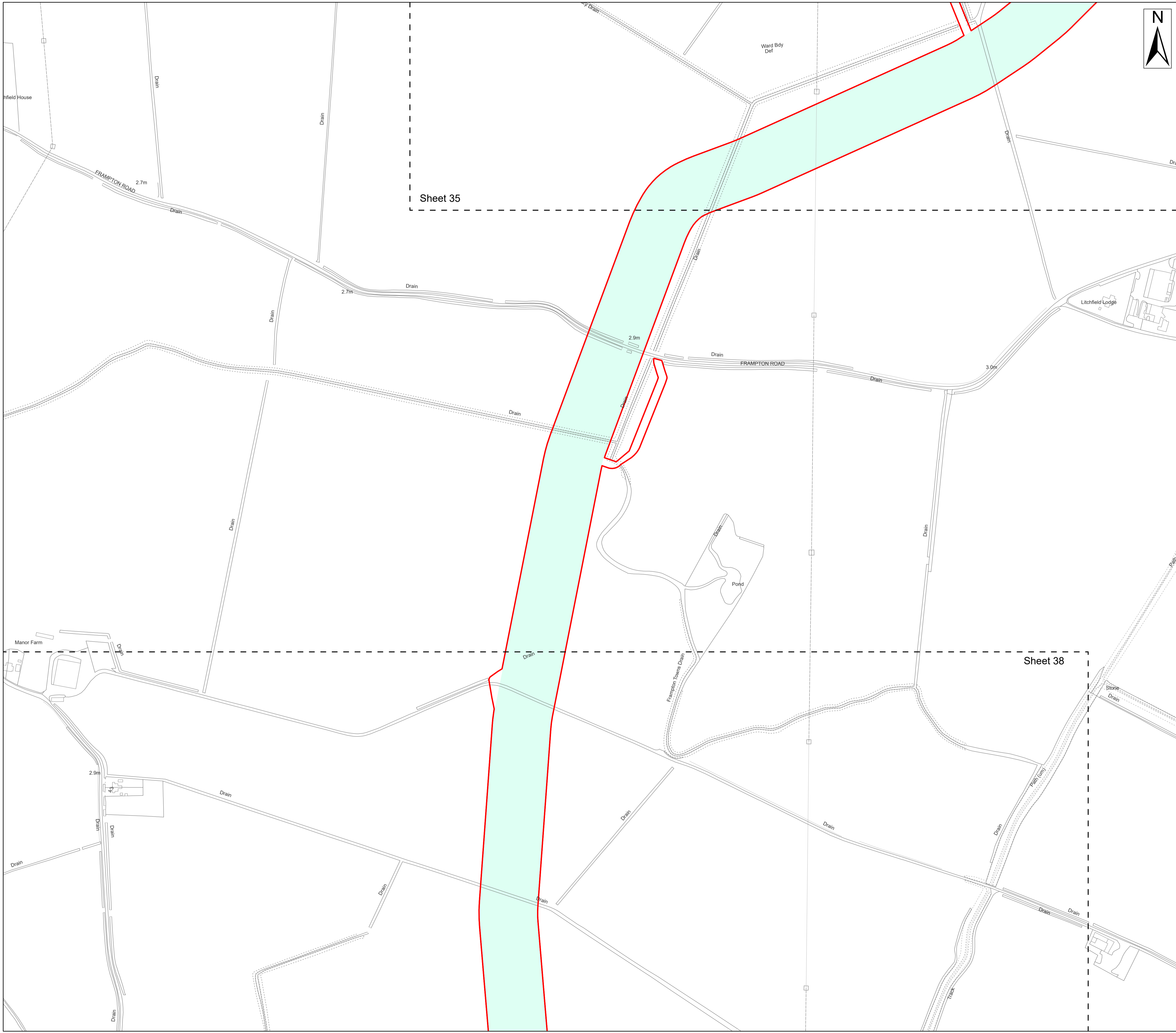

- Legend**
- Order Limits
  - Work No. 15 – Underground cable circuits and associated works to onshore substation
  - Sheet Extent

**Source:**  
 Contains Esri Community Maps Contributors, Esri UK, Esri, TomTom, Garmin, Foursquare, GeoTechnologies, Inc, METI/NASA, USGS, Esri UK, Esri, TomTom, Garmin, Foursquare, GeoTechnologies, Inc, METI/NASA, USGS.  
 Based upon the Ordnance Survey Map with the sanction of the controller of HM Stationery Office. Crown Copyright Reserved. © OS Licence No. 0100031673

**Notes:**

**Status:**  
Application Issue

**Onshore Coordinate System**  
 Datum: OSGB 1936  
 Spheroid: Airy 1830  
 Projection: British National Grid  
 Central Meridian: 2 W  
 Vertical Reference: Newlyn

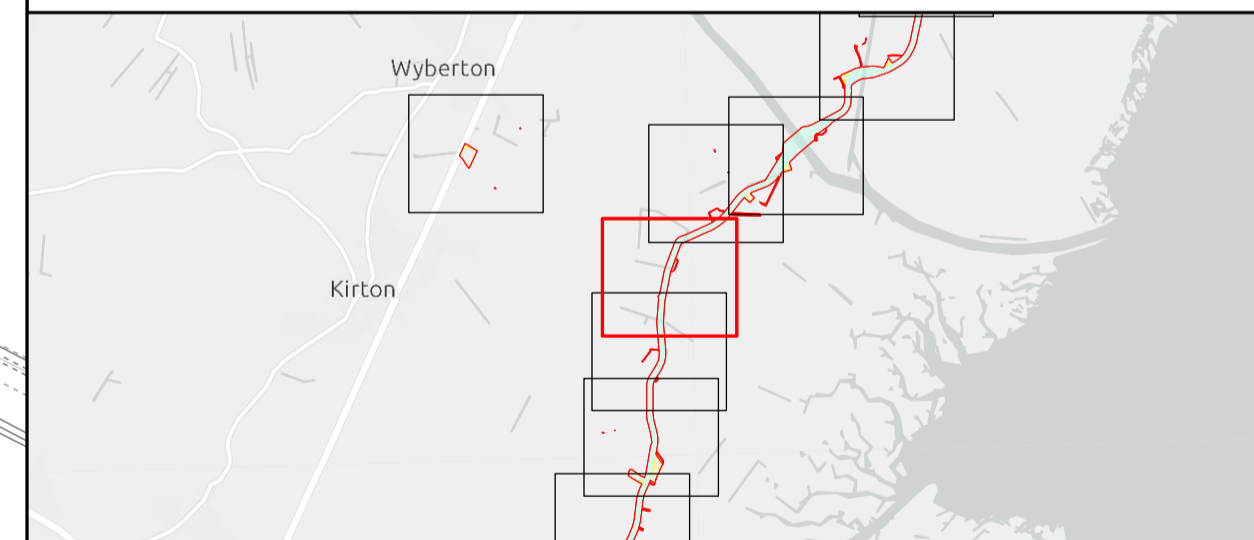
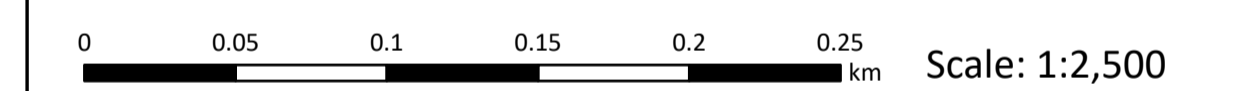

## Outer Dowsing Offshore Wind 2.1 Works Plan Onshore DCO Application

Drawing No: PP1-ODOW-DEV-CS-MAP-0001

Drawing: 37 of 51 Page Size: A1

| Rev No: | Date       | Description             | Drawn | Checked | Approved |
|---------|------------|-------------------------|-------|---------|----------|
| 1.0     | March 2024 | DCO Application Version | SR/WS | DM/ODOW | ODOW     |
|         |            |                         |       |         |          |



This document may only be used for the purpose for which it was commissioned and in accordance with the terms of engagement for that commission. Unauthorised use of this document in any form whatsoever is prohibited.



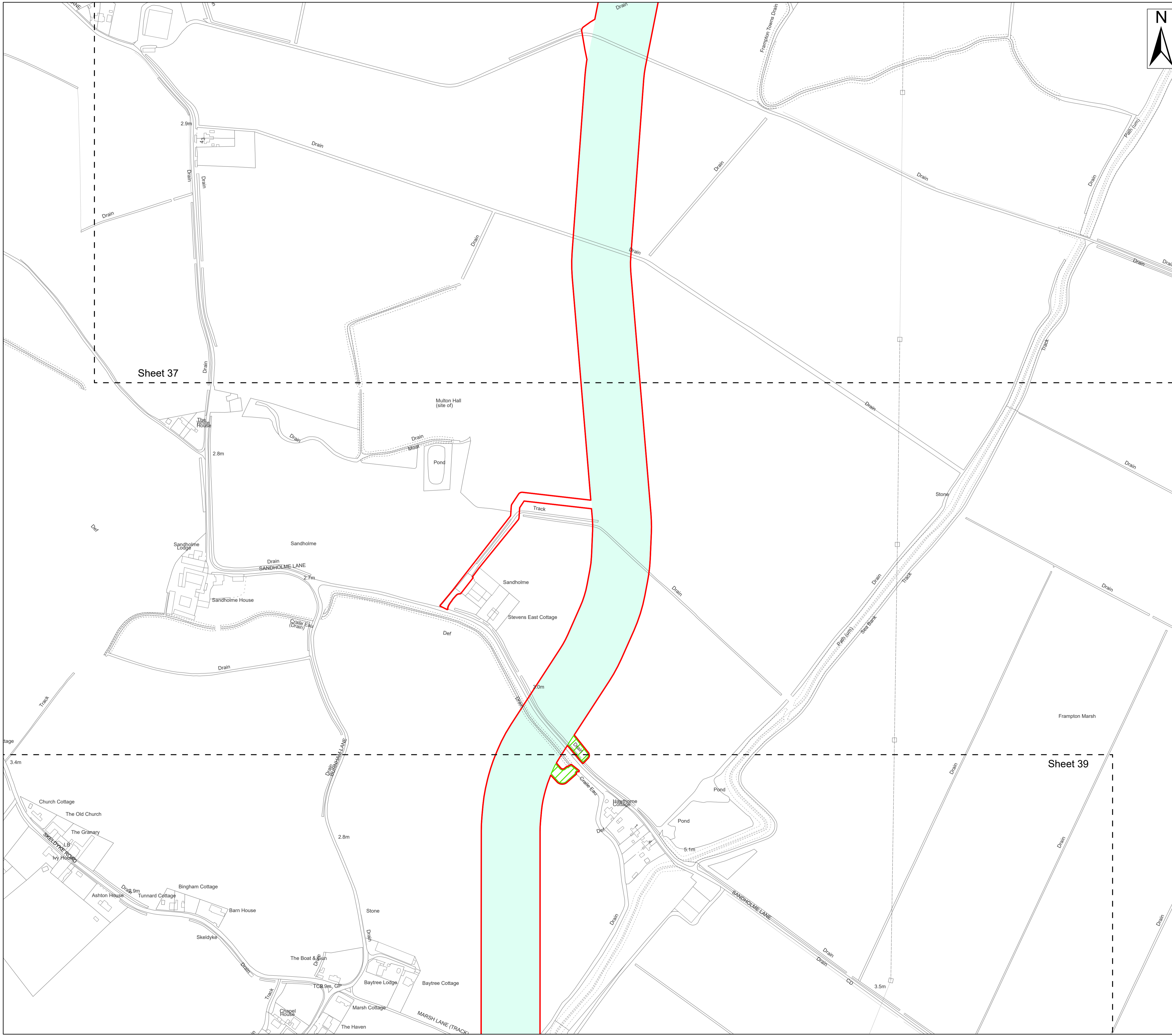

- Legend**
- Order Limits
  - Work No. 15 – Underground cable circuits and associated works to onshore substation
  - Work No. 18 – Temporary vehicular access tracks
  - Sheet Extent

**Source:**  
 Contains Esri Community Maps Contributors, Esri UK, Esri, TomTom, Garmin, Foursquare, GeoTechnologies, Inc, METI/NASA, USGS, Esri UK, Esri, TomTom, Garmin, Foursquare, GeoTechnologies, Inc, METI/NASA, USGS.  
 Based upon the Ordnance Survey Map with the sanction of the controller of HM Stationery Office. Crown Copyright Reserved. © OS Licence No. 0100031673

**Notes:**

**Status:**  
Application Issue

**Onshore Coordinate System**  
 Datum: OSGB 1936  
 Spheroid: Airy 1830  
 Projection: British National Grid  
 Central Meridian: 2 W  
 Vertical Reference: Newlyn

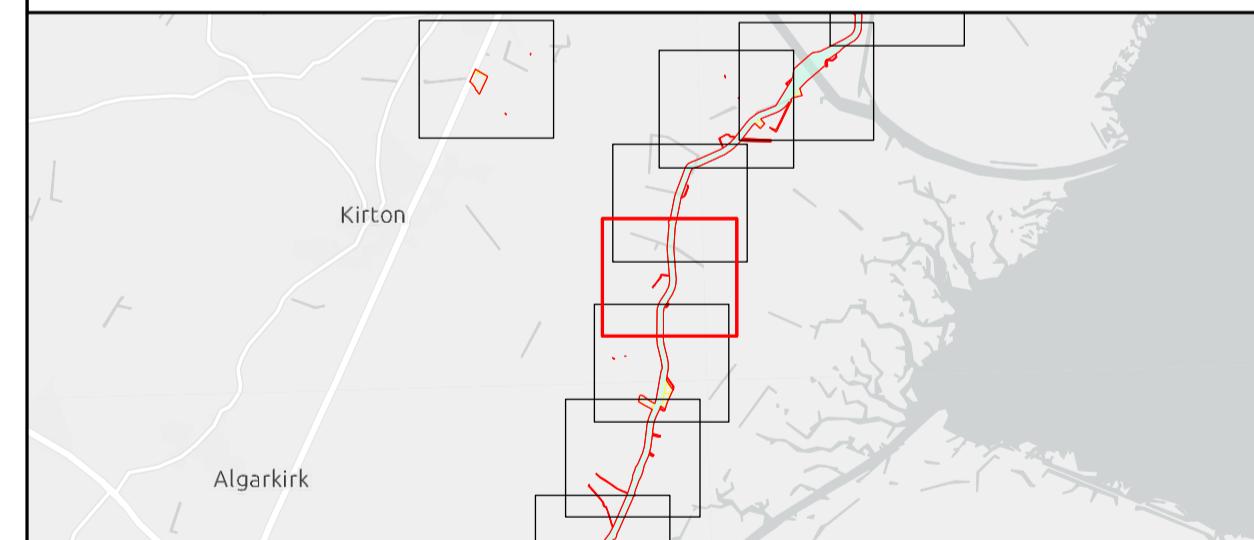
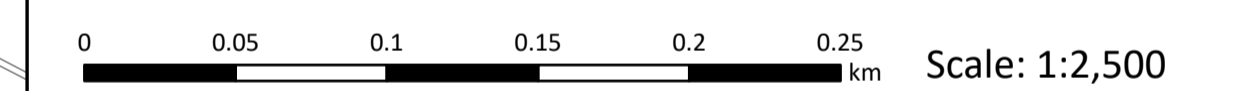

## Outer Dowsing Offshore Wind 2.1 Works Plan Onshore DCO Application

Drawing No: PP1-ODOW-DEV-CS-MAP-0001

Drawing: 38 of 51 Page Size: A1

| Rev No: | Date       | Description             | Drawn | Checked | Approved |
|---------|------------|-------------------------|-------|---------|----------|
| 1.0     | March 2024 | DCO Application Version | SR/WS | DM/ODOW | ODOW     |
|         |            |                         |       |         |          |
|         |            |                         |       |         |          |



This document may only be used for the purpose for which it was commissioned and in accordance with the terms of engagement for that commission. Unauthorised use of this document in any form whatsoever is prohibited.

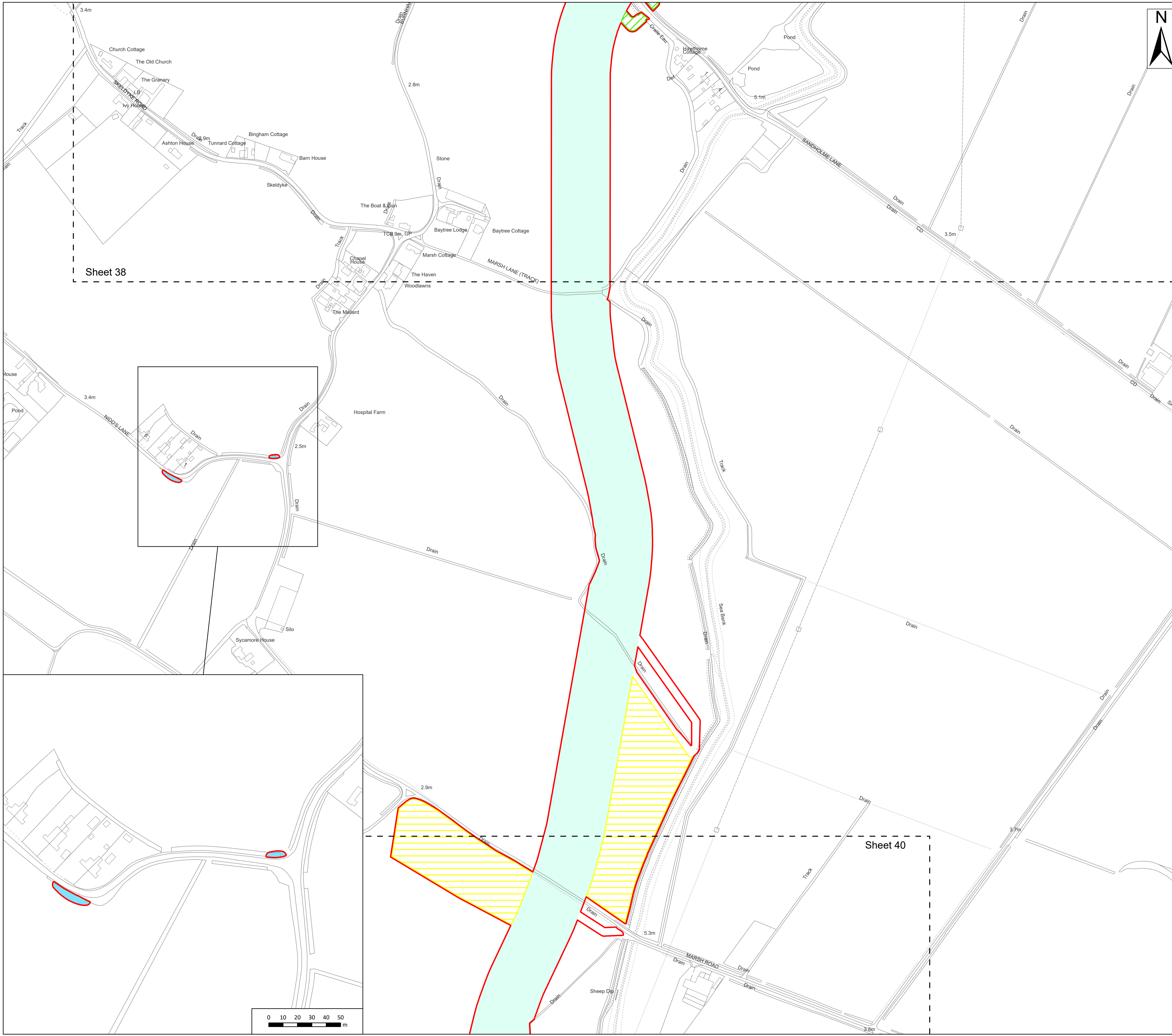

- Legend**
- Order Limits
  - Work No. 15 – Underground cable circuits and associated works to onshore substation
  - Work No. 18 – Temporary vehicular access tracks
  - Work No. 19 – Temporary Work areas
  - Work No. 21 – Highway alterations
  - Sheet Extent

Sheet 38

Sheet 40

**Source:**  
 Contains Esri Community Maps Contributors, Esri UK, Esri, TomTom, Garmin, Foursquare, GeoTechnologies, Inc, METI/NASA, USGS, Esri UK, Esri, TomTom, Garmin, Foursquare, GeoTechnologies, Inc, METI/NASA, USGS.  
 Based upon the Ordnance Survey Map with the sanction of the controller of HM Stationery Office. Crown Copyright Reserved. © OS Licence No. 0100031673

**Notes:**

**Status:**  
Application Issue

**Onshore Coordinate System**  
 Datum: OSGB 1936  
 Spheroid: Airy 1830  
 Projection: British National Grid  
 Central Meridian: 2 W  
 Vertical Reference: Newlyn

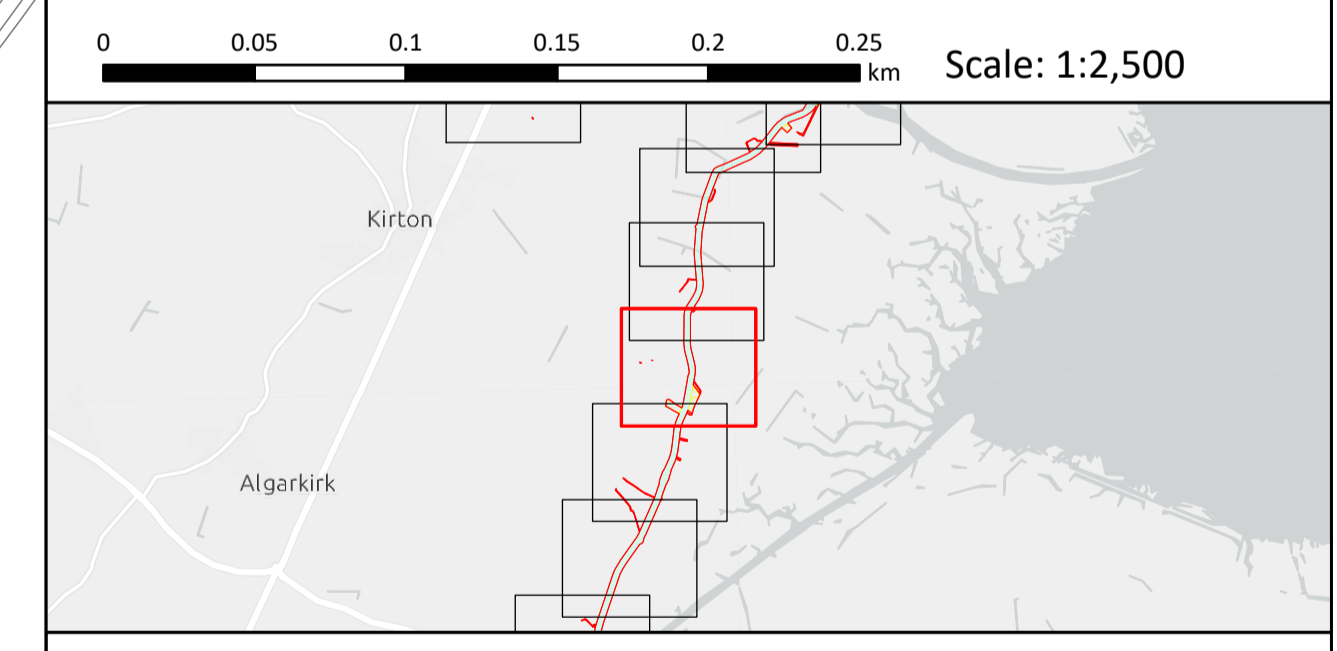

## Outer Dowsing Offshore Wind 2.1 Works Plan Onshore DCO Application

Drawing No: PP1-ODOW-DEV-CS-MAP-0001

Drawing: 39 of 51 Page Size: A1

| Rev No: | Date       | Description             | Drawn | Checked | Approved |
|---------|------------|-------------------------|-------|---------|----------|
| 1.0     | March 2024 | DCO Application Version | SR/WS | DM/ODOW | ODOW     |
|         |            |                         |       |         |          |



This document may only be used for the purpose for which it was commissioned and in accordance with the terms of engagement for that commission. Unauthorised use of this document in any form whatsoever is prohibited.

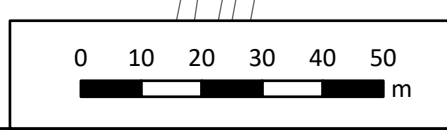

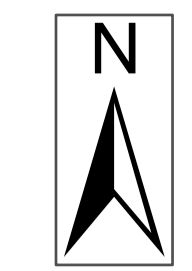
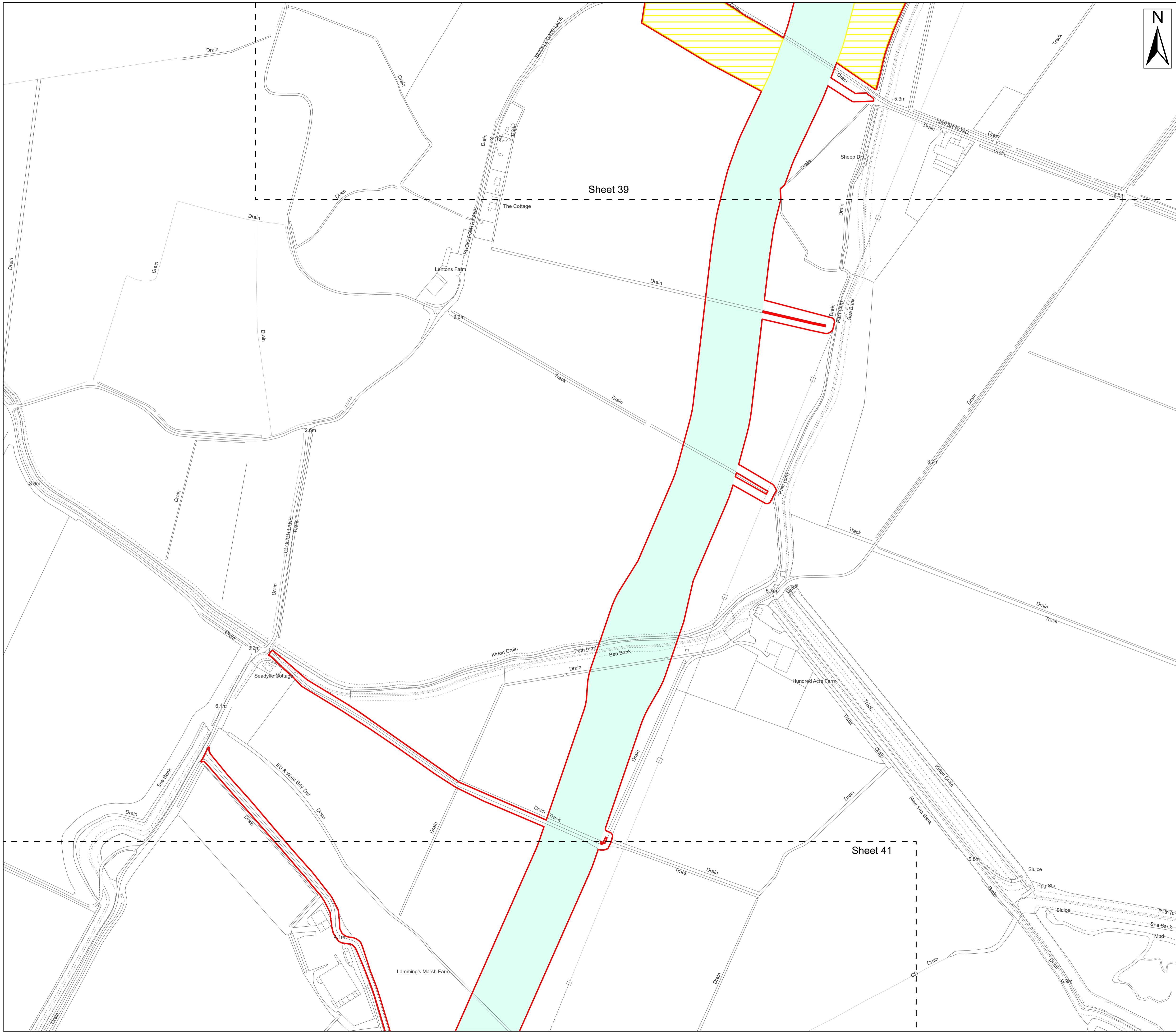

- Legend**
- Order Limits
  - Work No. 15 – Underground cable circuits and associated works to onshore substation
  - Work No. 19 – Temporary Work areas
  - Sheet Extent

**Source:**  
 Contains Esri Community Maps Contributors, Esri UK, Esri, TomTom, Garmin, Foursquare, GeoTechnologies, Inc, METI/NASA, USGS, Esri UK, Esri, TomTom, Garmin, Foursquare, GeoTechnologies, Inc, METI/NASA, USGS.  
 Based upon the Ordnance Survey Map with the sanction of the controller of HM Stationery Office. Crown Copyright Reserved. © OS Licence No. 0100031673

**Notes:**

**Status:**  
Application Issue

**Onshore Coordinate System**  
 Datum: OSGB 1936  
 Spheroid: Airy 1830  
 Projection: British National Grid  
 Central Meridian: 2 W  
 Vertical Reference: Newlyn

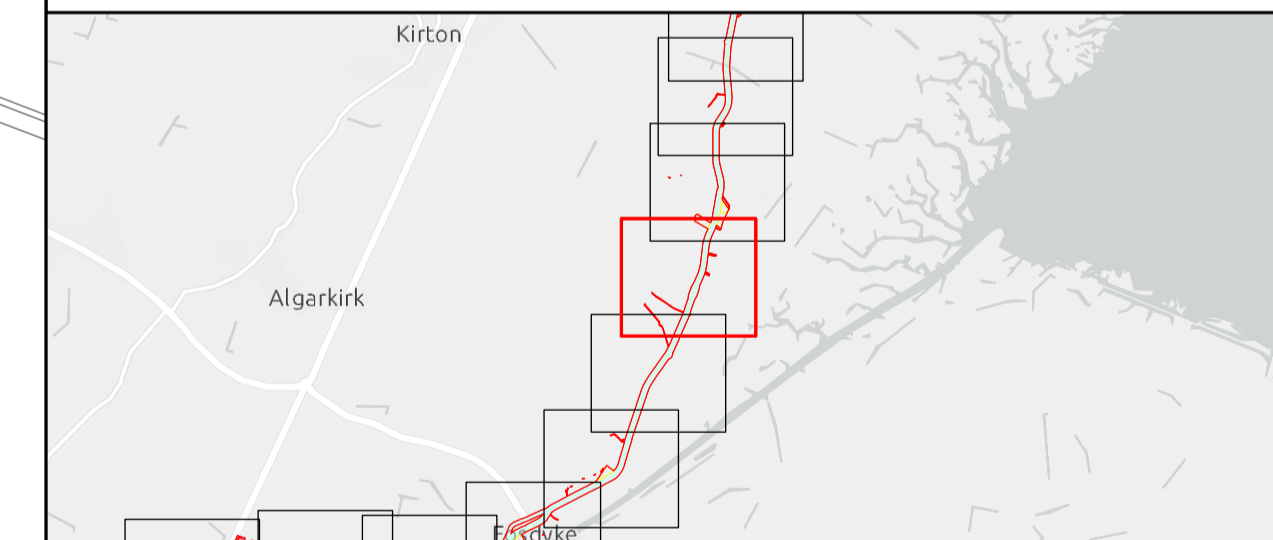
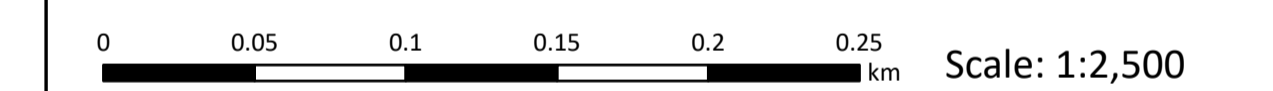

## Outer Dowsing Offshore Wind 2.1 Works Plan Onshore DCO Application

Drawing No: PP1-ODOW-DEV-CS-MAP-0001

Drawing: 40 of 51 Page Size: A1

| Rev No: | Date       | Description             | Drawn | Checked | Approved |
|---------|------------|-------------------------|-------|---------|----------|
| 1.0     | March 2024 | DCO Application Version | SR/WS | DM/ODOW | ODOW     |



This document may only be used for the purpose for which it was commissioned and in accordance with the terms of engagement for that commission. Unauthorised use of this document in any form whatsoever is prohibited.



- Legend**
- Order Limits
  - Work No. 15 – Underground cable circuits and associated works to onshore substation
  - Sheet Extent

**Source:**  
 Contains Esri Community Maps Contributors, Esri UK, Esri, TomTom, Garmin, Foursquare, GeoTechnologies, Inc, METI/NASA, USGS, Esri UK, Esri, TomTom, Garmin, Foursquare, GeoTechnologies, Inc, METI/NASA, USGS.  
 Based upon the Ordnance Survey Map with the sanction of the controller of HM Stationery Office. Crown Copyright Reserved. © OS Licence No. 0100031673

|        |                              |
|--------|------------------------------|
| Notes: | Status:<br>Application Issue |
|--------|------------------------------|

**Onshore Coordinate System**  
 Datum: OSGB 1936  
 Spheroid: Airy 1830  
 Projection: British National Grid  
 Central Meridian: 2 W  
 Vertical Reference: Newlyn

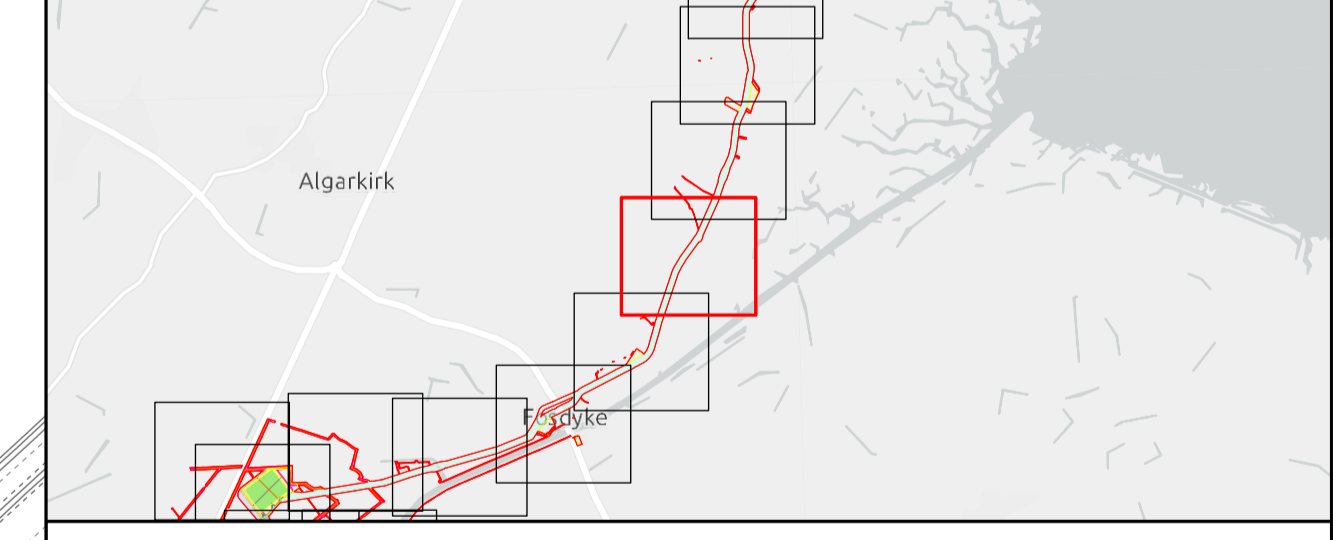
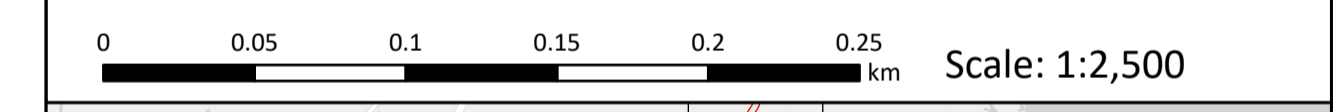

## Outer Dowsing Offshore Wind 2.1 Works Plan Onshore DCO Application

Drawing No: PP1-ODOW-DEV-CS-MAP-0001

Drawing: 41 of 51 Page Size: A1

| Rev No: | Date       | Description             | Drawn | Checked | Approved |
|---------|------------|-------------------------|-------|---------|----------|
| 1.0     | March 2024 | DCO Application Version | SR/WS | DM/ODOW | ODOW     |
|         |            |                         |       |         |          |



This document may only be used for the purpose for which it was commissioned and in accordance with the terms of engagement for that commission. Unauthorised use of this document in any form whatsoever is prohibited.

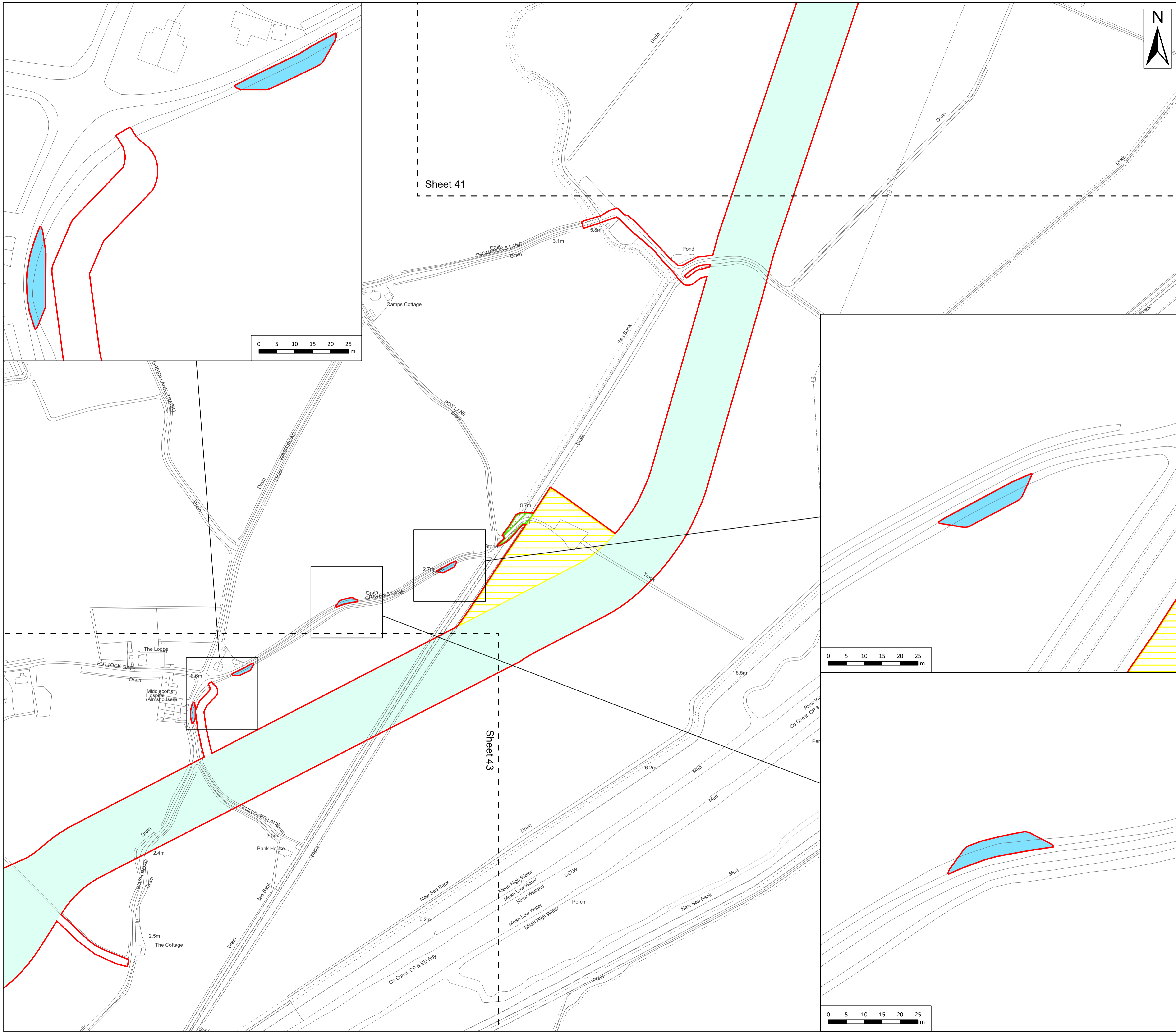

**Legend**

- Order Limits
- Work No. 15 – Underground cable circuits and associated works to onshore substation
- Work No. 18 – Temporary vehicular access tracks
- Work No. 19 – Temporary Work areas
- Work No. 21 – Highway alterations
- Sheet Extent

Source:  
 Contains Esri Community Maps Contributors, Esri UK, Esri, TomTom, Garmin, Foursquare, GeoTechnologies, Inc, METI/NASA, USGS, Esri UK, Esri, TomTom, Garmin, Foursquare, GeoTechnologies, Inc, METI/NASA, USGS.  
 Based upon the Ordnance Survey Map with the sanction of the controller of HM Stationery Office. Crown Copyright Reserved. © OS Licence No. 0100031673

|        |                   |
|--------|-------------------|
| Notes: | Status:           |
|        | Application Issue |

Onshore Coordinate System  
 Datum: OSGB 1936  
 Spheroid: Airy 1830  
 Projection: British National Grid  
 Central Meridian: 2 W  
 Vertical Reference: Newlyn

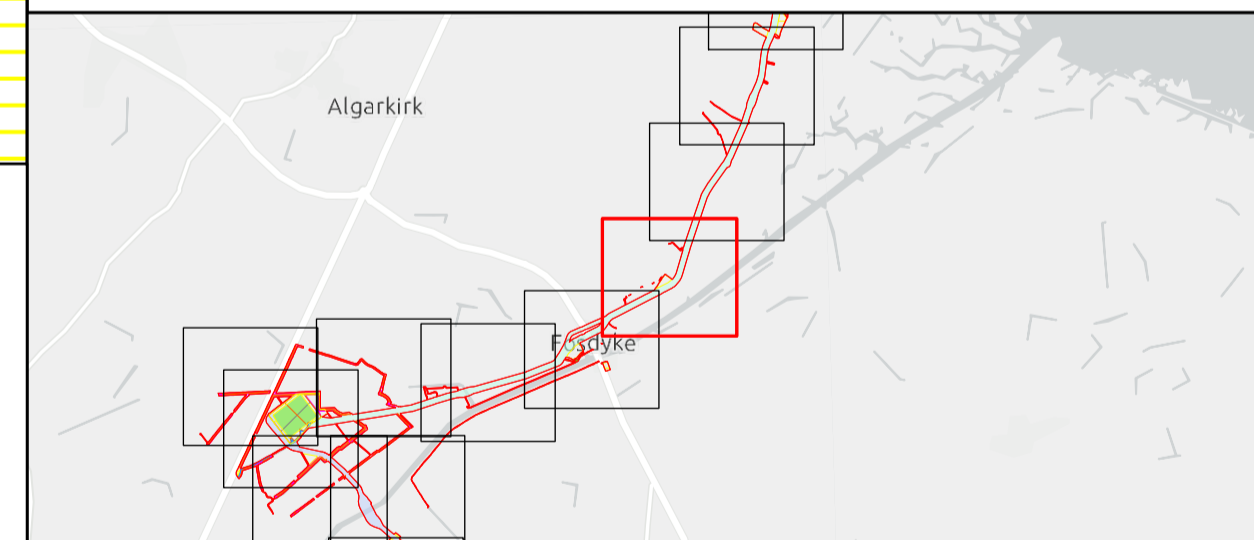
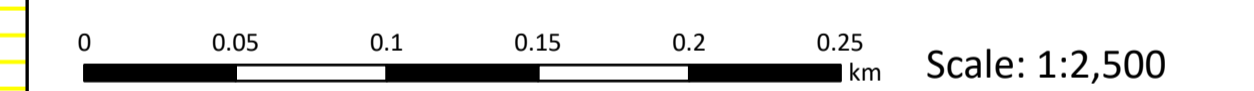

## Outer Dowsing Offshore Wind 2.1 Works Plan Onshore DCO Application

Drawing No: PP1-ODOW-DEV-CS-MAP-0001

| Drawing: 42 of 51 |            |                         | Page Size: A1 |         |          |
|-------------------|------------|-------------------------|---------------|---------|----------|
| Rev No:           | Date       | Description             | Drawn         | Checked | Approved |
| 1.0               | March 2024 | DCO Application Version | SR/WS         | DM/ODOW | ODOW     |
|                   |            |                         |               |         |          |



This document may only be used for the purpose for which it was commissioned and in accordance with the terms of engagement for that commission. Unauthorised use of this document in any form whatsoever is prohibited.

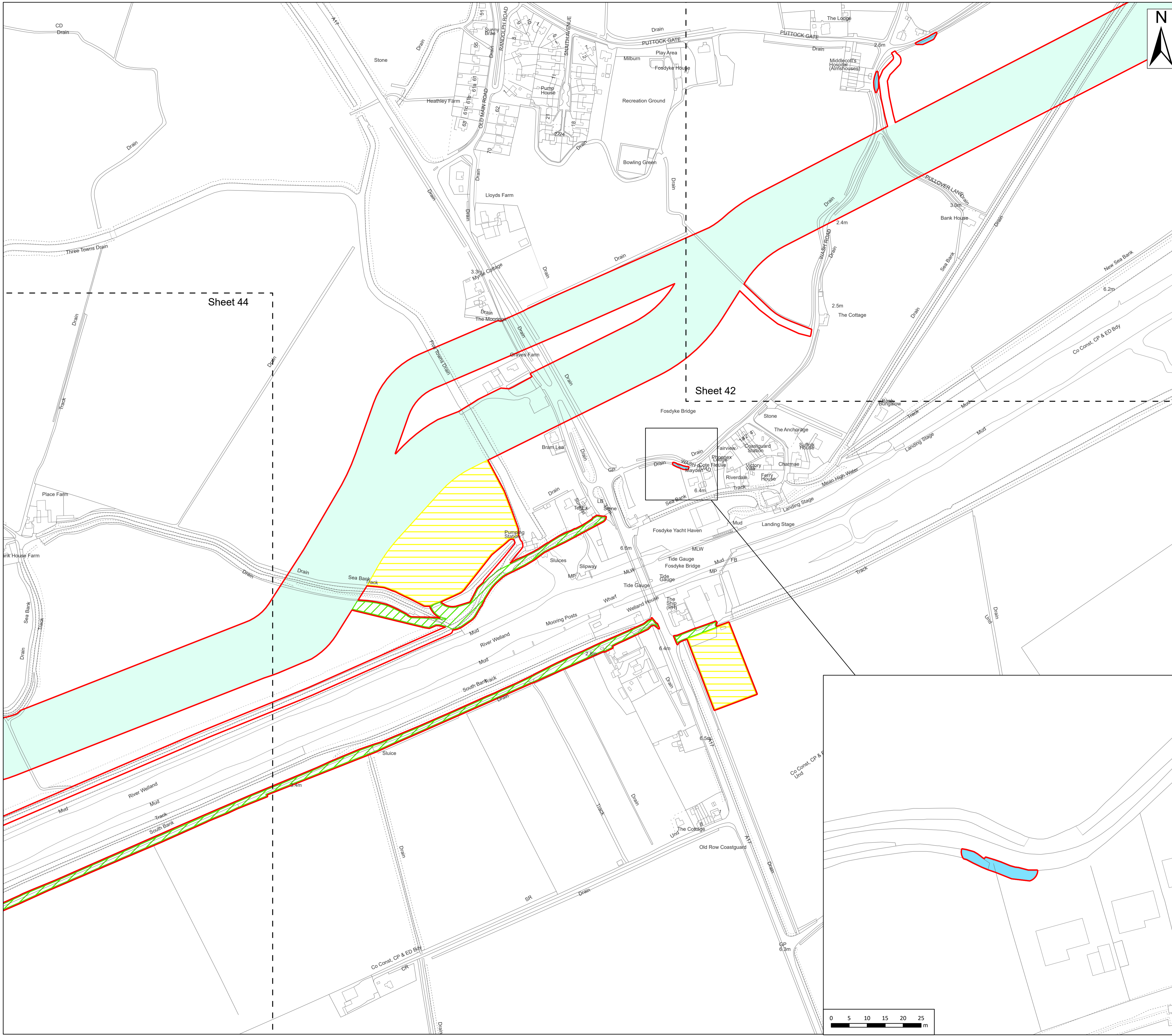

**Legend**

- Order Limits
- Work No. 15 – Underground cable circuits and associated works to onshore substation
- Work No. 18 – Temporary vehicular access tracks
- Work No. 19 – Temporary Work areas
- Work No. 21 – Highway alterations
- Sheet Extent

Source:  
 Contains Esri Community Maps Contributors, Esri UK, Esri, TomTom, Garmin, Foursquare, GeoTechnologies, Inc, METI/NASA, USGS, Esri UK, Esri, TomTom, Garmin, Foursquare, GeoTechnologies, Inc, METI/NASA, USGS.  
 Based upon the Ordnance Survey Map with the sanction of the controller of HM Stationery Office. Crown Copyright Reserved. © OS Licence No. 0100031673

Notes: Status: Application Issue

Onshore Coordinate System  
 Datum: OSGB 1936  
 Spheroid: Airy 1830  
 Projection: British National Grid  
 Central Meridian: 2 W  
 Vertical Reference: Newlyn

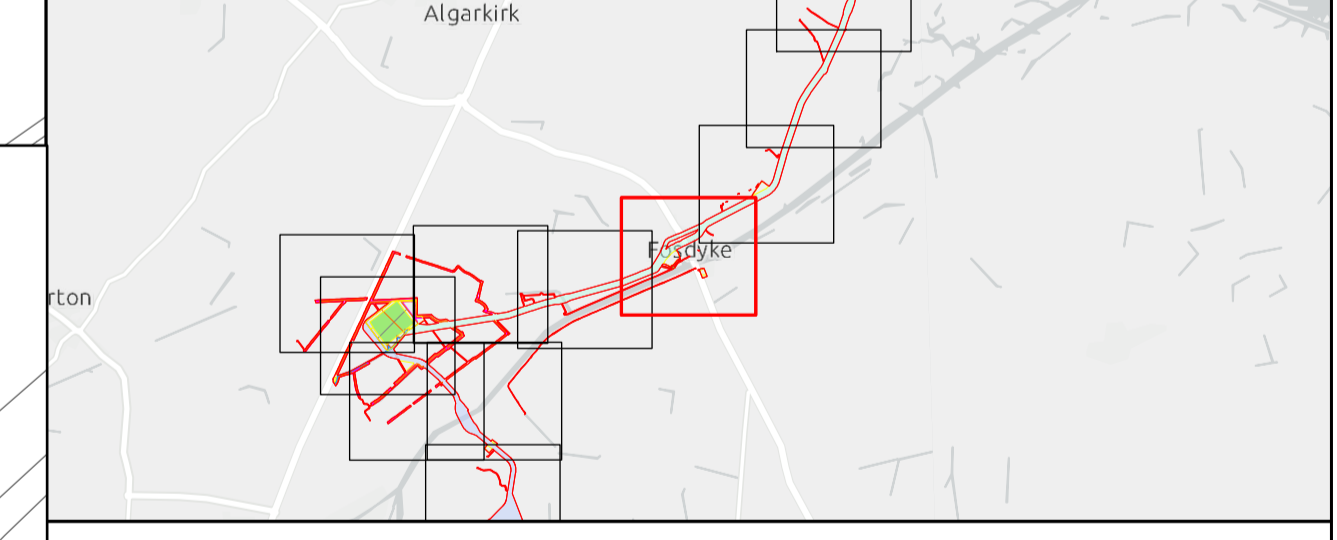
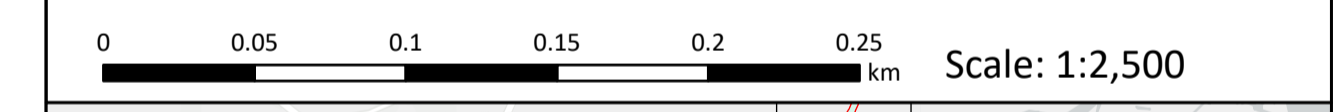

## Outer Dowsing Offshore Wind 2.1 Works Plan Onshore DCO Application

Drawing No: PP1-ODOW-DEV-CS-MAP-0001

Drawing: 43 of 51 Page Size: A1

| Rev No: | Date       | Description             | Drawn | Checked | Approved |
|---------|------------|-------------------------|-------|---------|----------|
| 1.0     | March 2024 | DCO Application Version | SR/WS | DM/ODOW | ODOW     |
|         |            |                         |       |         |          |



This document may only be used for the purpose for which it was commissioned and in accordance with the terms of engagement for that commission. Unauthorised use of this document in any form whatsoever is prohibited.

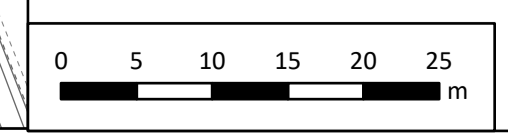

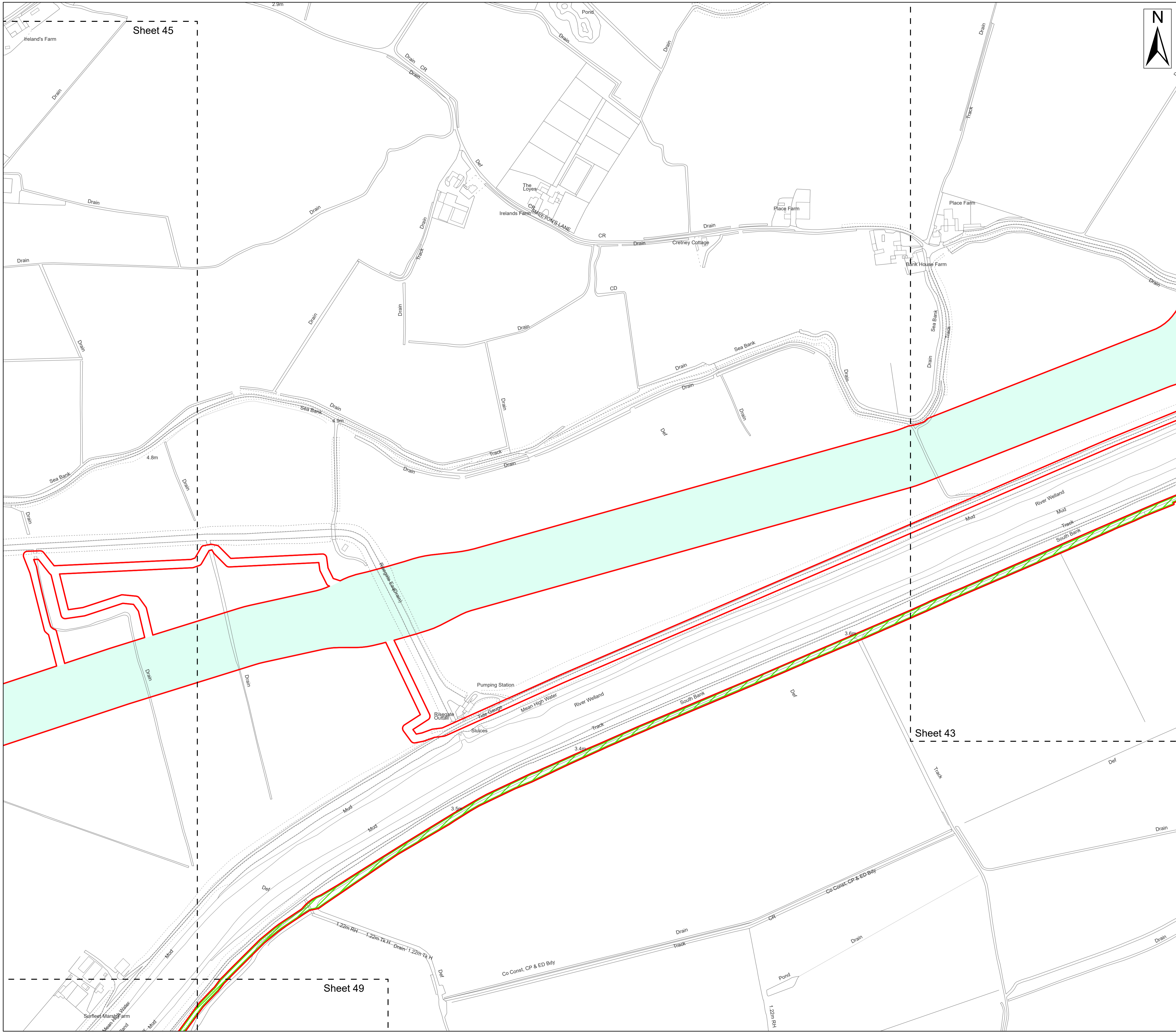

- Legend**
- Order Limits
  - Work No. 15 – Underground cable circuits and associated works to onshore substation
  - Work No. 18 – Temporary vehicular access tracks
  - Sheet Extent

Source:  
 Contains Esri Community Maps Contributors, Esri UK, Esri, TomTom, Garmin, Foursquare, GeoTechnologies, Inc, METI/NASA, USGS, Esri UK, Esri, TomTom, Garmin, Foursquare, GeoTechnologies, Inc, METI/NASA, USGS.  
 Based upon the Ordnance Survey Map with the sanction of the controller of HM Stationery Office. Crown Copyright Reserved. © OS Licence No. 0100031673

Notes: Status:  
Application Issue

Onshore Coordinate System  
 Datum: OSGB 1936  
 Spheroid: Airy 1830  
 Projection: British National Grid  
 Central Meridian: 2 W  
 Vertical Reference: Newlyn

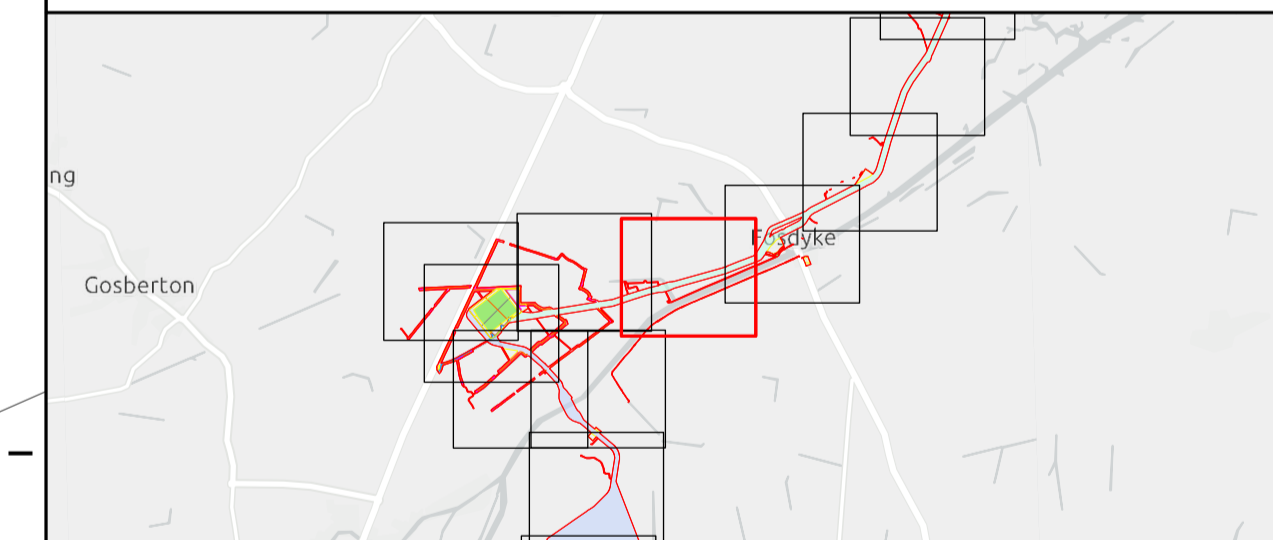
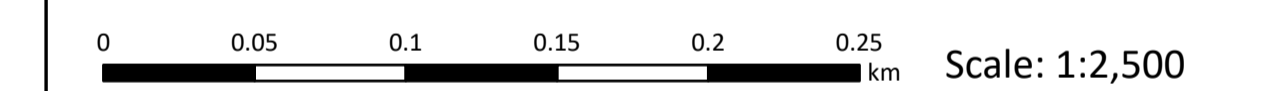

## Outer Dowsing Offshore Wind 2.1 Works Plan Onshore DCO Application

Drawing No: PP1-ODOW-DEV-CS-MAP-0001

Drawing: 44 of 51 Page Size: A1

| Rev No: | Date       | Description             | Drawn | Checked | Approved |
|---------|------------|-------------------------|-------|---------|----------|
| 1.0     | March 2024 | DCO Application Version | SR/WS | DM/ODOW | ODOW     |
|         |            |                         |       |         |          |



This document may only be used for the purpose for which it was commissioned and in accordance with the terms of engagement for that commission. Unauthorised use of this document in any form whatsoever is prohibited.

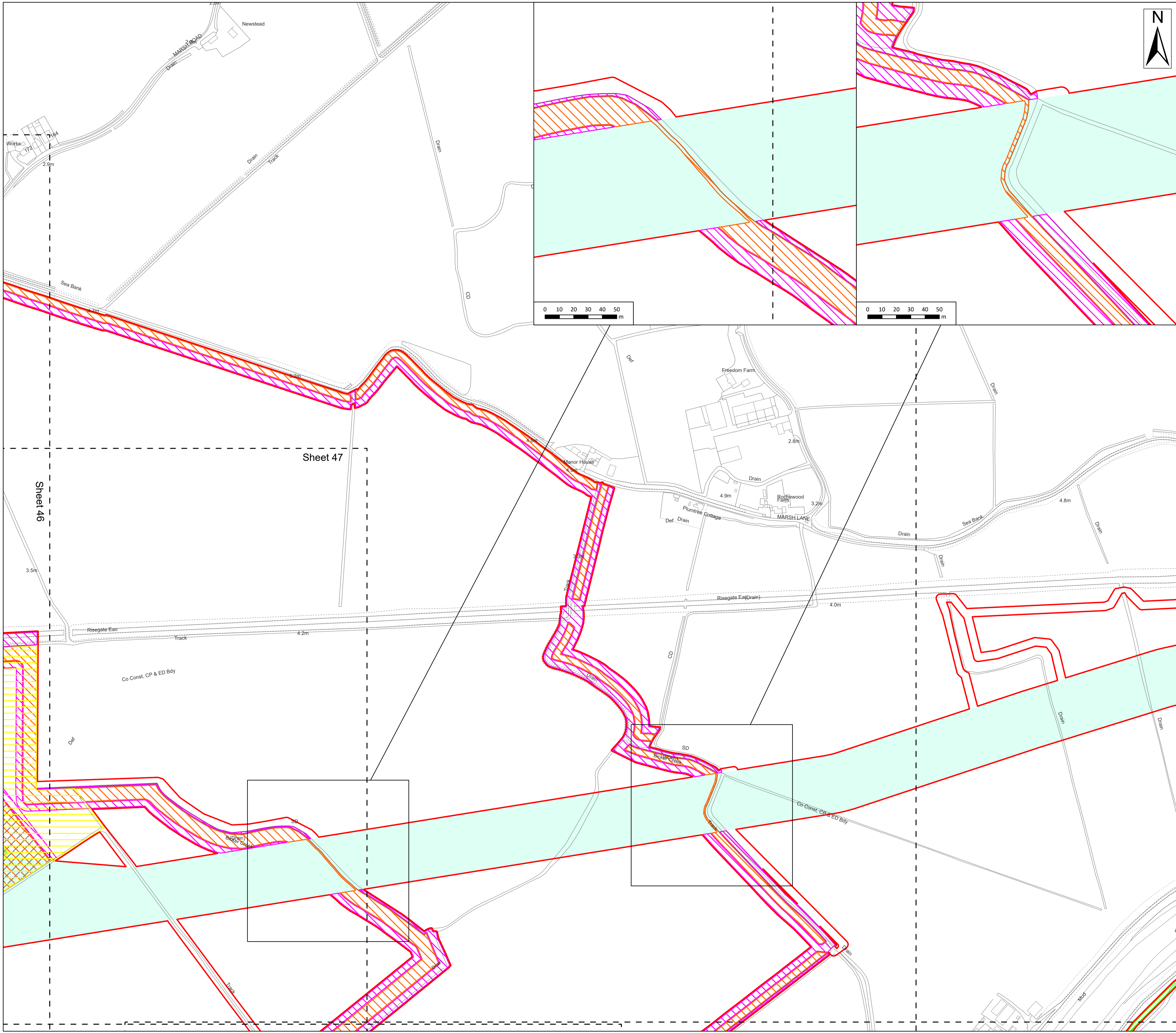

- Legend**
- Order Limits
  - Work No. 15 – Underground cable circuits and associated works to onshore substation
  - Work No. 16 – Onshore HVAC substation, underground cable circuits and associated works
  - Work No. 18 – Temporary vehicular access tracks
  - Work No. 19 – Temporary Work areas
  - Work No. 23 – Landscaping works
  - Work No. 24 – Drainage works
  - Work No. 25 – Drainage works (including sustainable drainage system ponds and surface water management systems)
  - Sheet Extent

**Source:**  
 Contains Esri Community Maps Contributors, Esri UK, Esri, TomTom, Garmin, Foursquare, GeoTechnologies, Inc, METI/NASA, USGS, Esri UK, Esri, TomTom, Garmin, Foursquare, GeoTechnologies, Inc, METI/NASA, USGS.  
 Based upon the Ordnance Survey Map with the sanction of the controller of HM Stationery Office. Crown Copyright Reserved. © OS Licence No. 0100031673

**Notes:**

**Status:**  
Application Issue

**Onshore Coordinate System**  
 Datum: OSGB 1936  
 Spheroid: Airy 1830  
 Projection: British National Grid  
 Central Meridian: 2 W  
 Vertical Reference: Newlyn

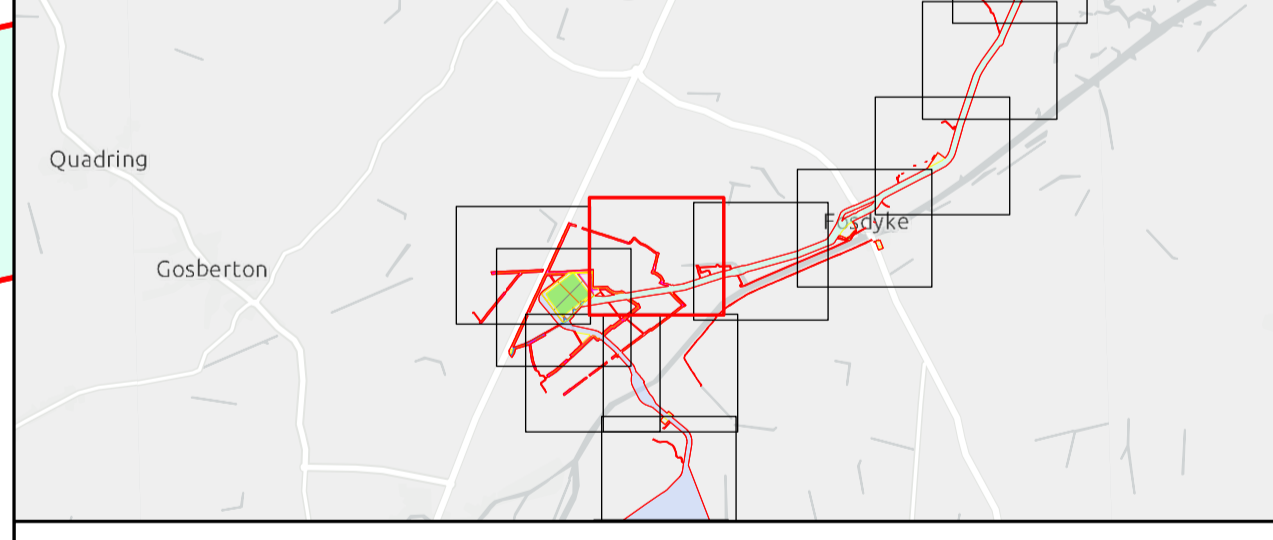
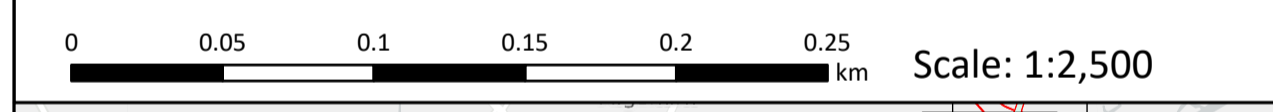

## Outer Dowsing Offshore Wind 2.1 Works Plan Onshore DCO Application

Drawing No: PP1-ODOW-DEV-CS-MAP-0001

Drawing: 45 of 51 Page Size: A1

| Rev No: | Date       | Description             | Drawn | Checked | Approved |
|---------|------------|-------------------------|-------|---------|----------|
| 1.0     | March 2024 | DCO Application Version | SR/WS | DM/ODOW | ODOW     |
|         |            |                         |       |         |          |



This document may only be used for the purpose for which it was commissioned and in accordance with the terms of engagement for that commission. Unauthorised use of this document in any form whatsoever is prohibited.



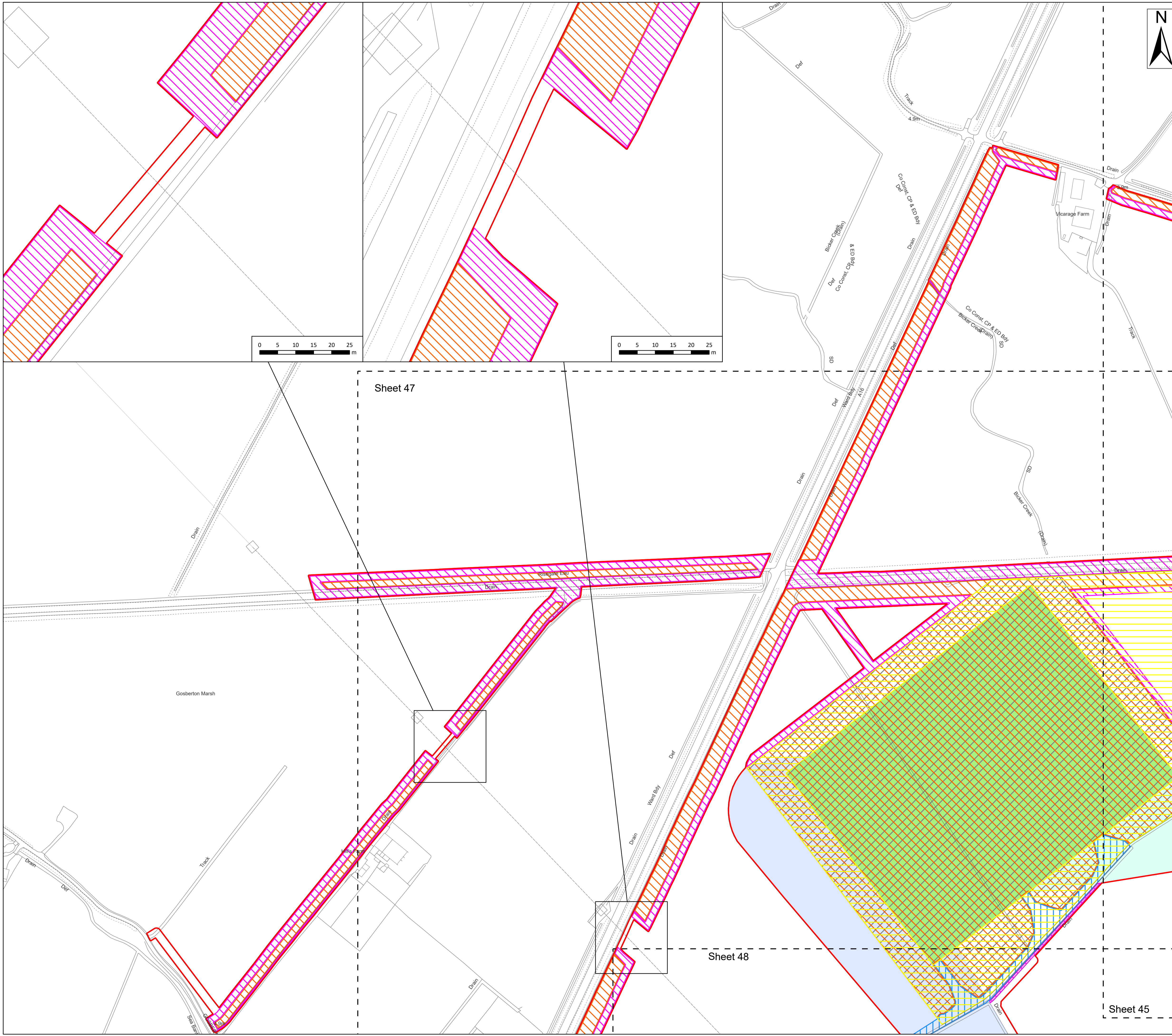

- Legend**
- Order Limits
  - Work No. 15 – Underground cable circuits and associated works to onshore substation
  - Work No. 16 – Onshore HVAC substation, underground cable circuits and associated works
  - Work No. 17 – Underground cable circuits and associated works between onshore substation and a National Grid substation
  - Work No. 19 – Temporary Work areas
  - Work No. 20 – Permanent vehicular access tracks
  - Work No. 23 – Landscaping works
  - Work No. 24 – Drainage works
  - Work No. 25 – Drainage works (including sustainable drainage system ponds and surface water management systems)
  - Sheet Extent

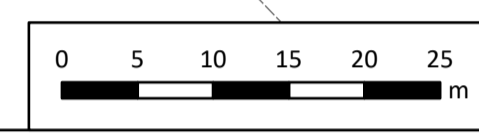
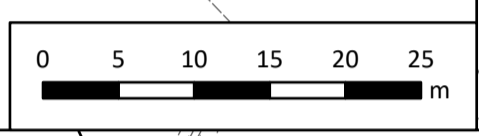

Source:  
 Contains Esri Community Maps Contributors, Esri UK, Esri, TomTom, Garmin, Foursquare, GeoTechnologies, Inc, METI/NASA, USGS, Esri UK, Esri, TomTom, Garmin, Foursquare, GeoTechnologies, Inc, METI/NASA, USGS.  
 Based upon the Ordnance Survey Map with the sanction of the controller of HM Stationery Office. Crown Copyright Reserved. © OS Licence No. 0100031673

|        |                   |
|--------|-------------------|
| Notes: | Status:           |
|        | Application Issue |

Onshore Coordinate System  
 Datum: OSGB 1936  
 Spheroid: Airy 1830  
 Projection: British National Grid  
 Central Meridian: 2 W  
 Vertical Reference: Newlyn

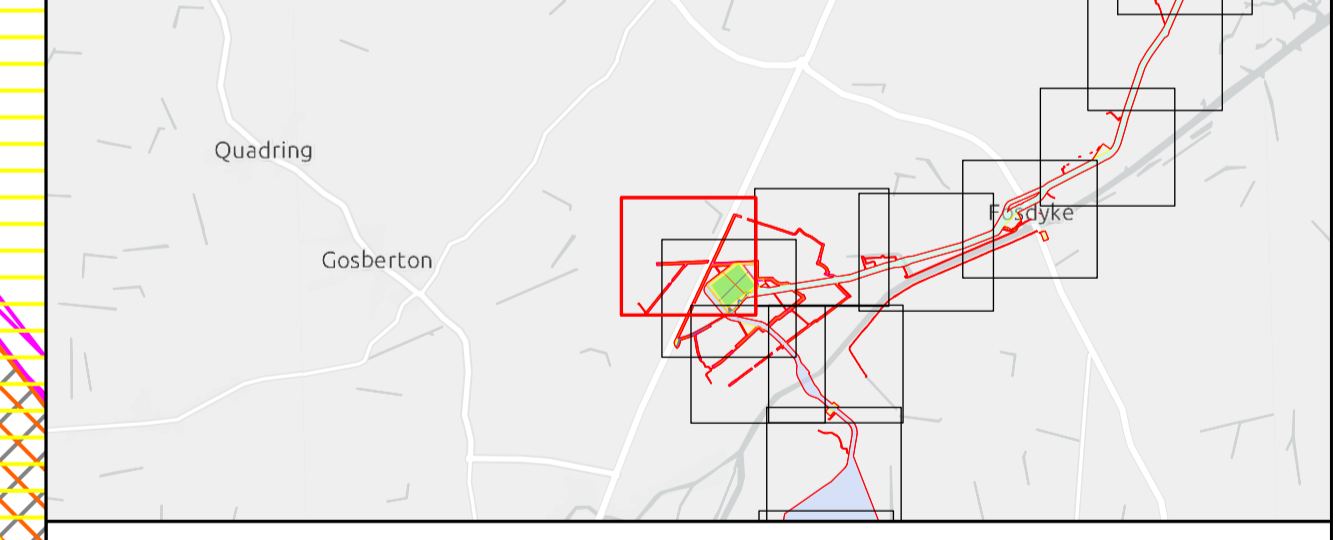
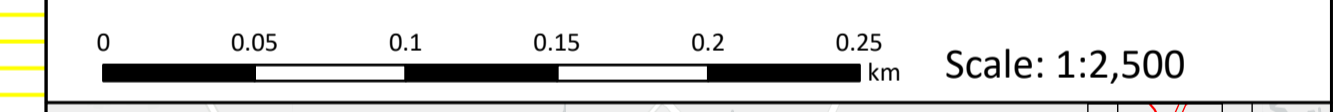

## Outer Dowsing Offshore Wind 2.1 Works Plan Onshore DCO Application

Drawing No: PP1-ODOW-DEV-CS-MAP-0001

Drawing: 46 of 51 Page Size: A1

| Rev No: | Date       | Description             | Drawn | Checked | Approved |
|---------|------------|-------------------------|-------|---------|----------|
| 1.0     | March 2024 | DCO Application Version | SR/WS | DM/ODOW | ODOW     |
|         |            |                         |       |         |          |



This document may only be used for the purpose for which it was commissioned and in accordance with the terms of engagement for that commission. Unauthorised use of this document in any form whatsoever is prohibited.

Sheet 47

Sheet 48

Sheet 45

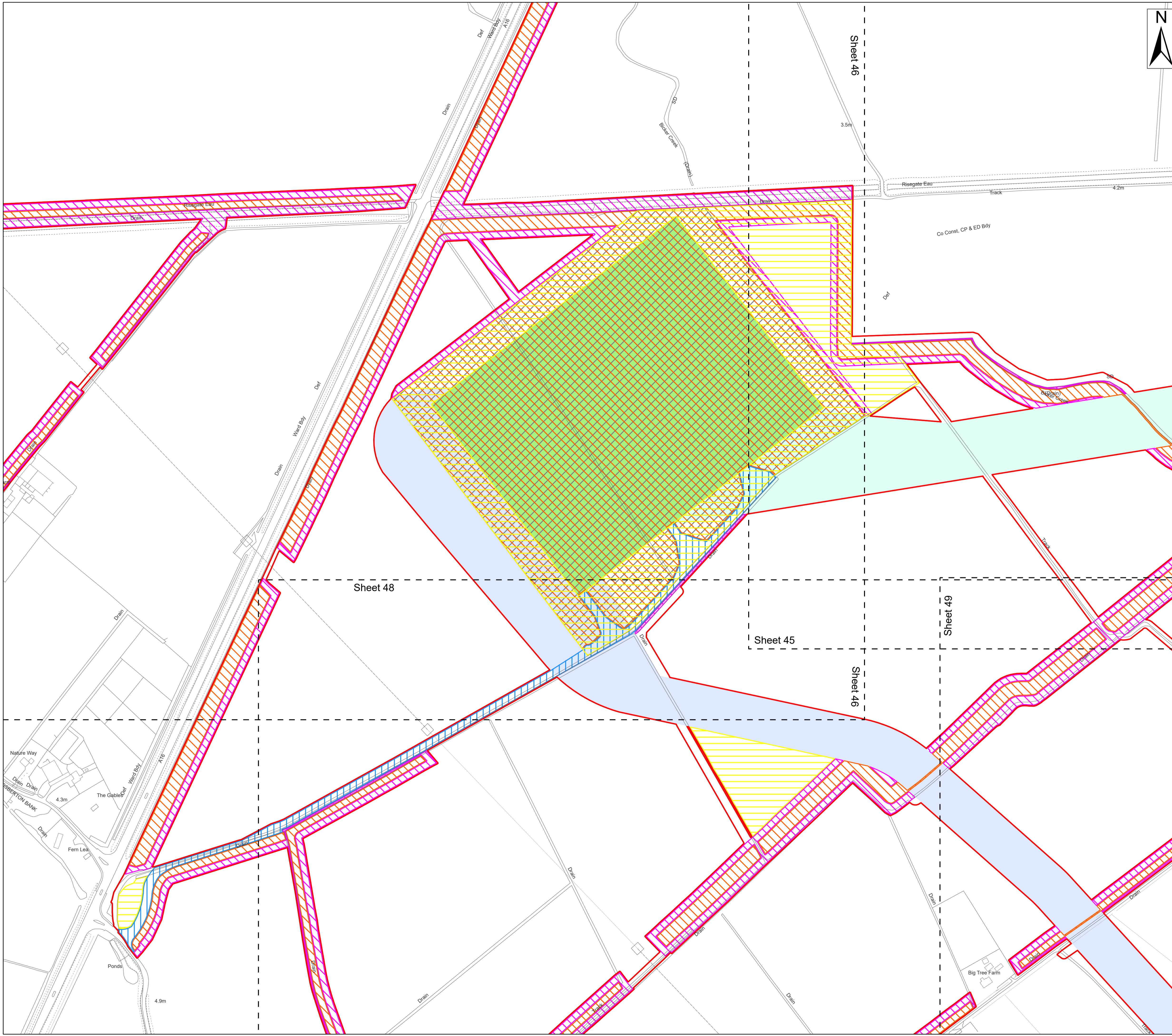

- Legend**
- Order Limits
  - Work No. 15 – Underground cable circuits and associated works to onshore substation
  - Work No. 16 – Onshore HVAC substation, underground cable circuits and associated works
  - Work No. 17 – Underground cable circuits and associated works between onshore substation and a National Grid substation
  - Work No. 19 – Temporary Work areas
  - Work No. 20 – Permanent vehicular access tracks
  - Work No. 23 – Landscaping works
  - Work No. 24 – Drainage works
  - Work No. 25 – Drainage works (including sustainable drainage system ponds and surface water management systems)
  - Sheet Extent

Source:  
 Contains Esri Community Maps Contributors, Esri UK, Esri, TomTom, Garmin, Foursquare, GeoTechnologies, Inc, METI/NASA, USGS, Esri UK, Esri, TomTom, Garmin, Foursquare, GeoTechnologies, Inc, METI/NASA, USGS.  
 Based upon the Ordnance Survey Map with the sanction of the controller of HM Stationery Office. Crown Copyright Reserved. © OS Licence No. 0100031673

|        |                   |
|--------|-------------------|
| Notes: | Status:           |
|        | Application Issue |

Onshore Coordinate System  
 Datum: OSGB 1936  
 Spheroid: Airy 1830  
 Projection: British National Grid  
 Central Meridian: 2 W  
 Vertical Reference: Newlyn

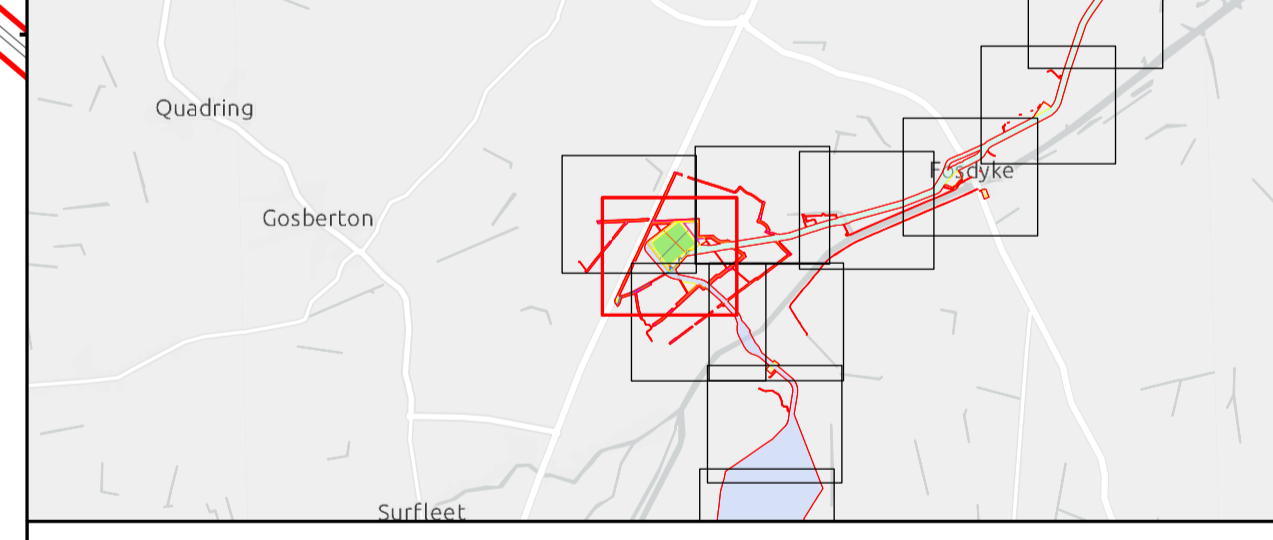
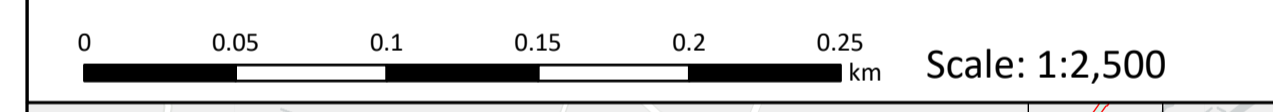

## Outer Dowsing Offshore Wind 2.1 Works Plan Onshore DCO Application

Drawing No: PP1-ODOW-DEV-CS-MAP-0001

Drawing: 47 of 51 Page Size: A1

| Rev No: | Date       | Description             | Drawn | Checked | Approved |
|---------|------------|-------------------------|-------|---------|----------|
| 1.0     | March 2024 | DCO Application Version | SR/WS | DM/ODOW | ODOW     |
|         |            |                         |       |         |          |



This document may only be used for the purpose for which it was commissioned and in accordance with the terms of engagement for that commission. Unauthorised use of this document in any form whatsoever is prohibited.

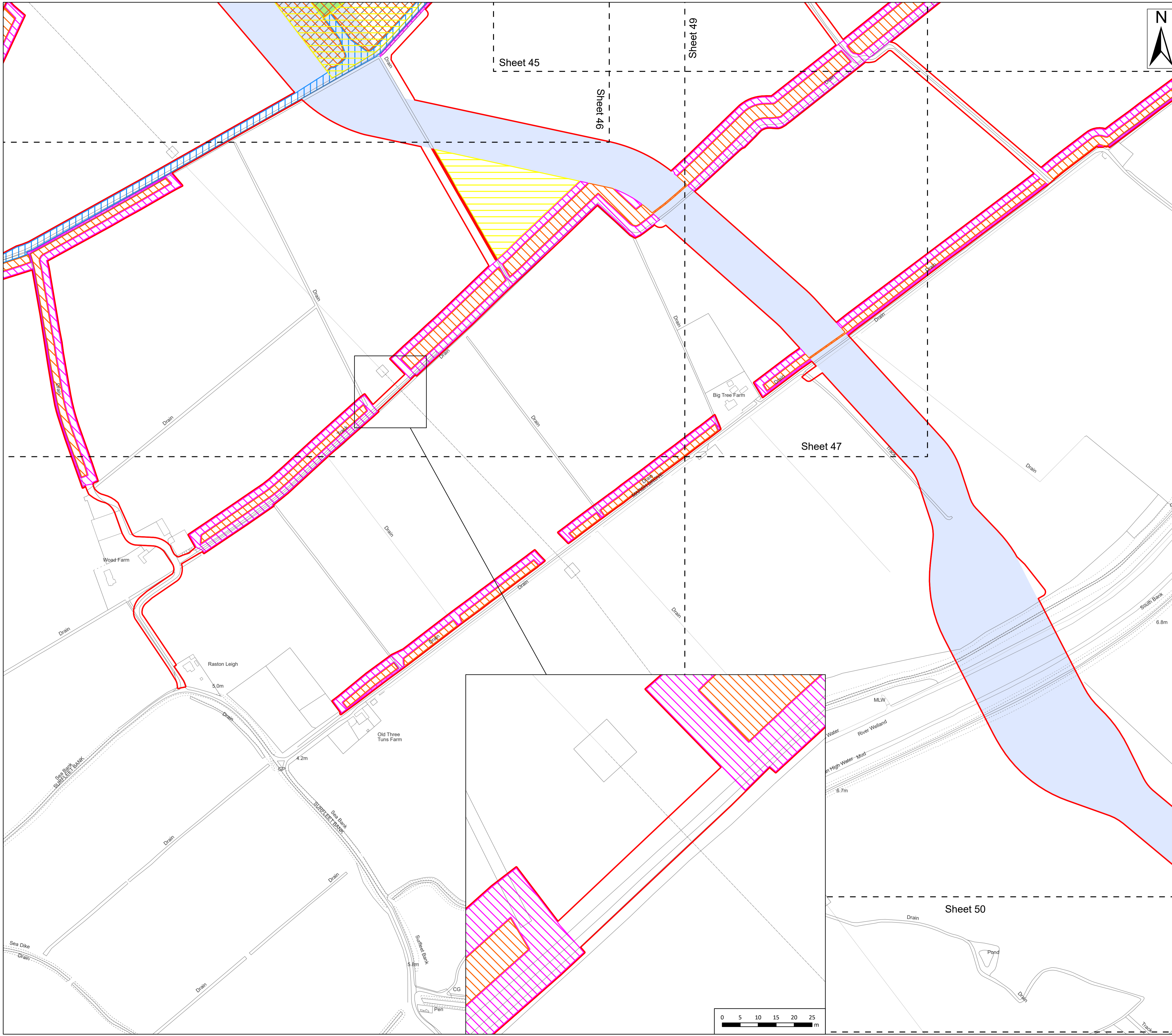

**Legend**

- Order Limits
- Work No. 16 – Onshore HVAC substation, underground cable circuits and associated works
- Work No. 17 – Underground cable circuits and associated works between onshore substation and a National Grid substation
- Work No. 19 – Temporary Work areas
- Work No. 20 – Permanent vehicular access tracks
- Work No. 23 – Landscaping works
- Work No. 24 – Drainage works
- Work No. 25 – Drainage works (including sustainable drainage system ponds and surface water management systems)
- Sheet Extent

**Source:**  
 Contains Esri Community Maps Contributors, Esri UK, Esri, TomTom, Garmin, Foursquare, GeoTechnologies, Inc, METI/NASA, USGS, Esri UK, Esri, TomTom, Garmin, Foursquare, GeoTechnologies, Inc, METI/NASA, USGS.  
 Based upon the Ordnance Survey Map with the sanction of the controller of HM Stationery Office. Crown Copyright Reserved. © OS Licence No. 0100031673

|               |                   |
|---------------|-------------------|
| <b>Notes:</b> | <b>Status:</b>    |
|               | Application Issue |

**Onshore Coordinate System**  
 Datum: OSGB 1936  
 Spheroid: Airy 1830  
 Projection: British National Grid  
 Central Meridian: 2 W  
 Vertical Reference: Newlyn

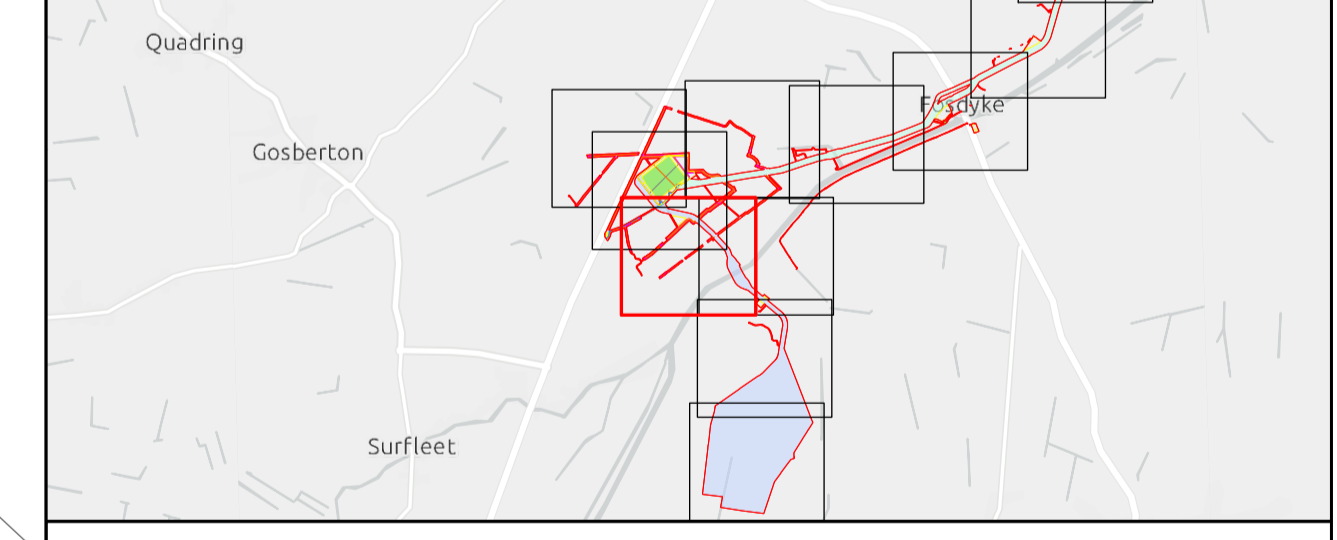
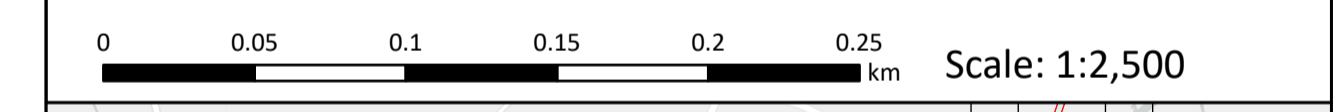

## Outer Dowsing Offshore Wind 2.1 Works Plan Onshore DCO Application

Drawing No: PP1-ODOW-DEV-CS-MAP-0001

Drawing: 48 of 51      Page Size: A1

| Rev No: | Date       | Description             | Drawn | Checked | Approved |
|---------|------------|-------------------------|-------|---------|----------|
| 1.0     | March 2024 | DCO Application Version | SR/WS | DM/ODOW | ODOW     |
|         |            |                         |       |         |          |



This document may only be used for the purpose for which it was commissioned and in accordance with the terms of engagement for that commission. Unauthorised use of this document in any form whatsoever is prohibited.

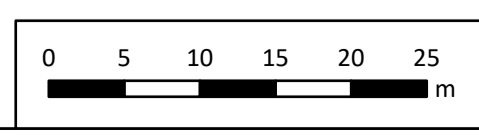

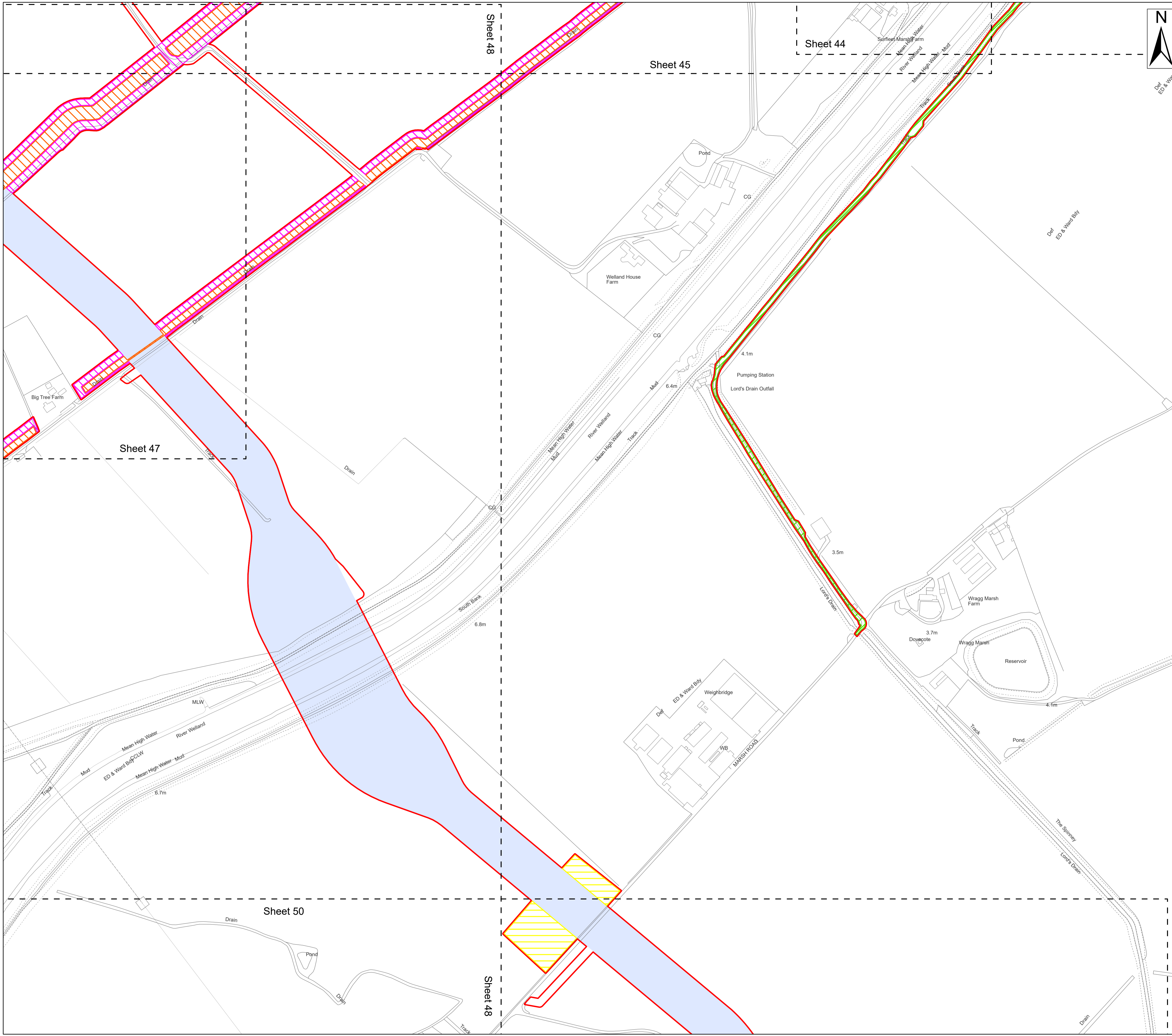

- Legend**
- Order Limits
  - Work No. 17 – Underground cable circuits and associated works between onshore substation and a National Grid substation
  - Work No. 18 – Temporary vehicular access tracks
  - Work No. 19 – Temporary Work areas
  - Work No. 23 – Landscaping works
  - Work No. 24 – Drainage works
  - Sheet Extent

**Source:**  
 Contains Esri Community Maps Contributors, Esri UK, Esri, TomTom, Garmin, Foursquare, GeoTechnologies, Inc, METI/NASA, USGS, Esri UK, Esri, TomTom, Garmin, Foursquare, GeoTechnologies, Inc, METI/NASA, USGS.  
 Based upon the Ordnance Survey Map with the sanction of the controller of HM Stationery Office. Crown Copyright Reserved. © OS Licence No. 0100031673

|               |                   |
|---------------|-------------------|
| <b>Notes:</b> | <b>Status:</b>    |
|               | Application Issue |

**Onshore Coordinate System**  
 Datum: OSGB 1936  
 Spheroid: Airy 1830  
 Projection: British National Grid  
 Central Meridian: 2 W  
 Vertical Reference: Newlyn

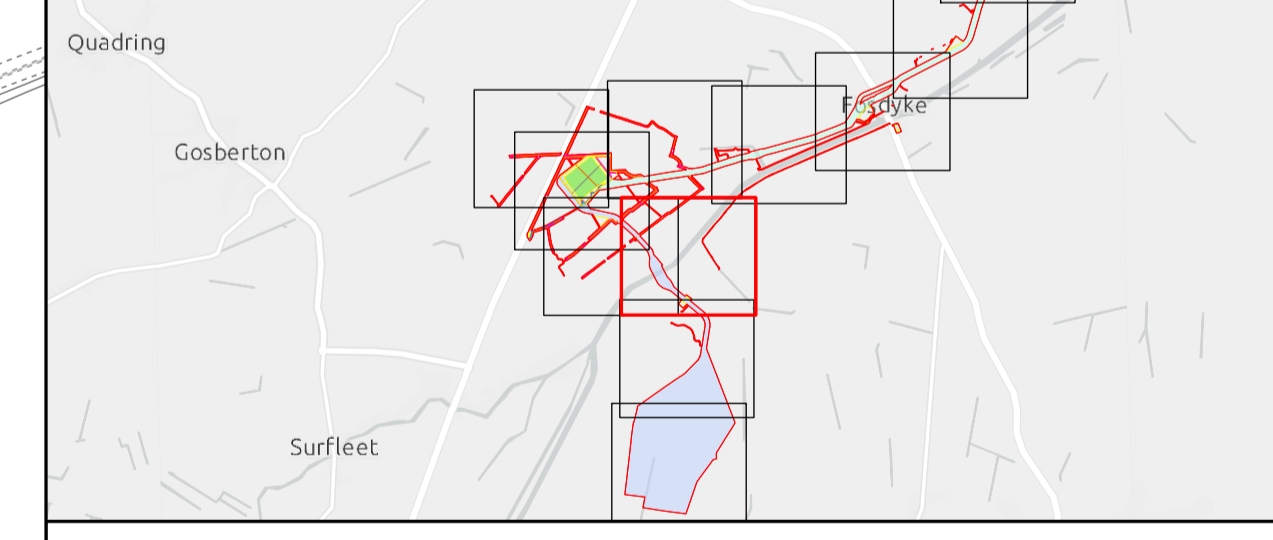
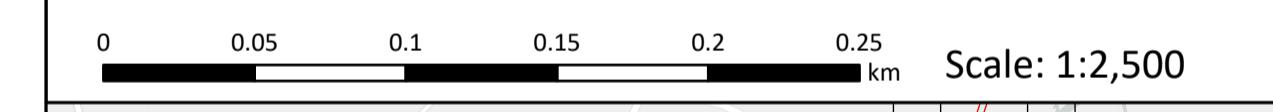

## Outer Dowsing Offshore Wind 2.1 Works Plan Onshore DCO Application

Drawing No: PP1-ODOW-DEV-CS-MAP-0001

Drawing: 49 of 51 Page Size: A1

| Rev No: | Date       | Description             | Drawn | Checked | Approved |
|---------|------------|-------------------------|-------|---------|----------|
| 1.0     | March 2024 | DCO Application Version | SR/WS | DM/ODOW | ODOW     |
|         |            |                         |       |         |          |



This document may only be used for the purpose for which it was commissioned and in accordance with the terms of engagement for that commission. Unauthorised use of this document in any form whatsoever is prohibited.

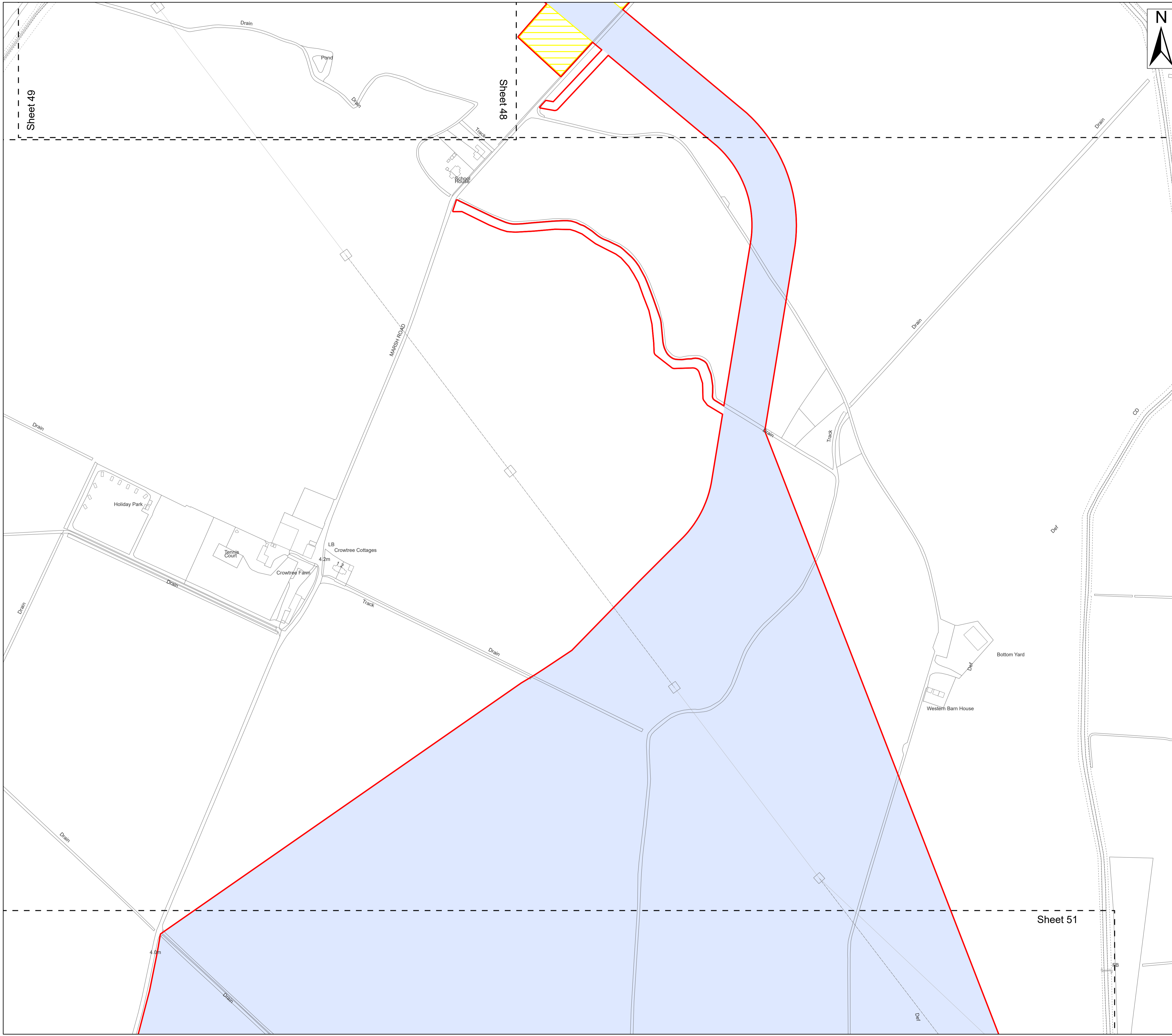

- Legend**
- Order Limits
  - Work No. 17 – Underground cable circuits and associated works between onshore substation and a National Grid substation
  - Work No. 19 – Temporary Work areas
  - Sheet Extent

**Source:**  
 Contains Esri Community Maps Contributors, Esri UK, Esri, TomTom, Garmin, Foursquare, GeoTechnologies, Inc, METI/NASA, USGS, Esri UK, Esri, TomTom, Garmin, Foursquare, GeoTechnologies, Inc, METI/NASA, USGS.  
 Based upon the Ordnance Survey Map with the sanction of the controller of HM Stationery Office. Crown Copyright Reserved. © OS Licence No. 0100031673

**Notes:**

**Status:**  
Application Issue

**Onshore Coordinate System**  
 Datum: OSGB 1936  
 Spheroid: Airy 1830  
 Projection: British National Grid  
 Central Meridian: 2 W  
 Vertical Reference: Newlyn

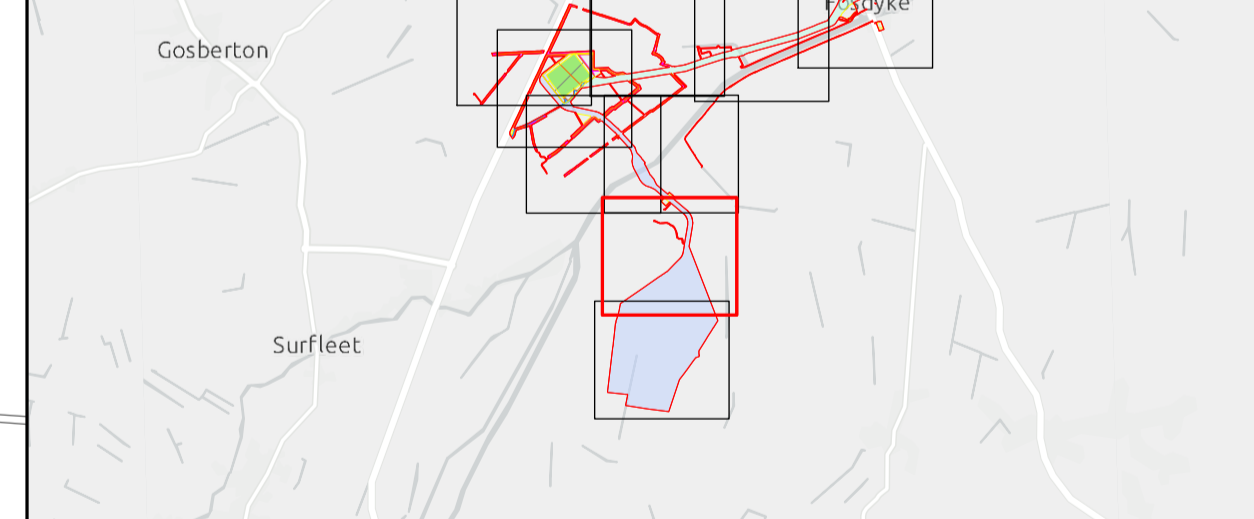
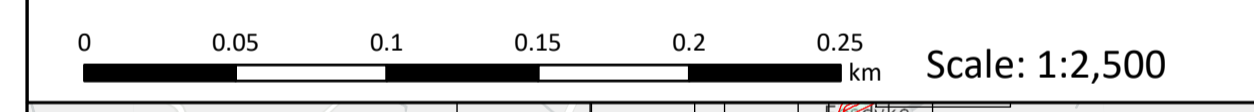

## Outer Dowsing Offshore Wind 2.1 Works Plan Onshore DCO Application

Drawing No: PP1-ODOW-DEV-CS-MAP-0001

Drawing: 50 of 51 Page Size: A1

| Rev No: | Date       | Description             | Drawn | Checked | Approved |
|---------|------------|-------------------------|-------|---------|----------|
| 1.0     | March 2024 | DCO Application Version | SR/WS | DM/ODOW | ODOW     |
|         |            |                         |       |         |          |



This document may only be used for the purpose for which it was commissioned and in accordance with the terms of engagement for that commission. Unauthorised use of this document in any form whatsoever is prohibited.

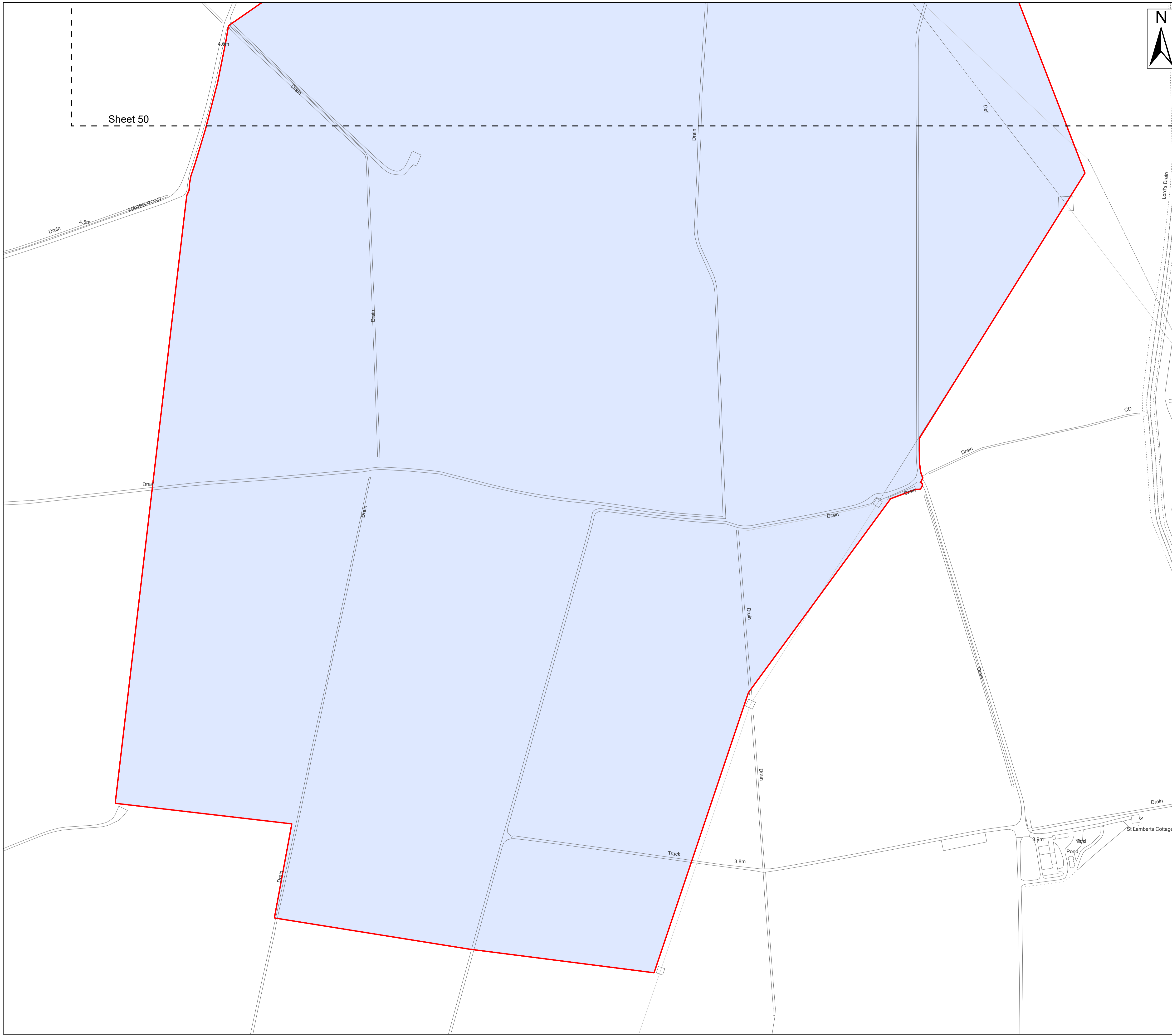

**Legend**

- Order Limits
- Work No. 17 – Underground cable circuits and associated works between onshore substation and a National Grid substation
- Sheet Extent

**Source:**  
 Contains Esri Community Maps Contributors, Esri UK, Esri, TomTom, Garmin, Foursquare, GeoTechnologies, Inc, METI/NASA, USGS, Esri UK, Esri, TomTom, Garmin, Foursquare, GeoTechnologies, Inc, METI/NASA, USGS.  
 Based upon the Ordnance Survey Map with the sanction of the controller of HM Stationery Office. Crown Copyright Reserved. © OS Licence No. 0100031673

|               |                   |
|---------------|-------------------|
| <b>Notes:</b> | <b>Status:</b>    |
|               | Application Issue |

Onshore Coordinate System  
 Datum: OSGB 1936  
 Spheroid: Airy 1830  
 Projection: British National Grid  
 Central Meridian: 2 W  
 Vertical Reference: Newlyn

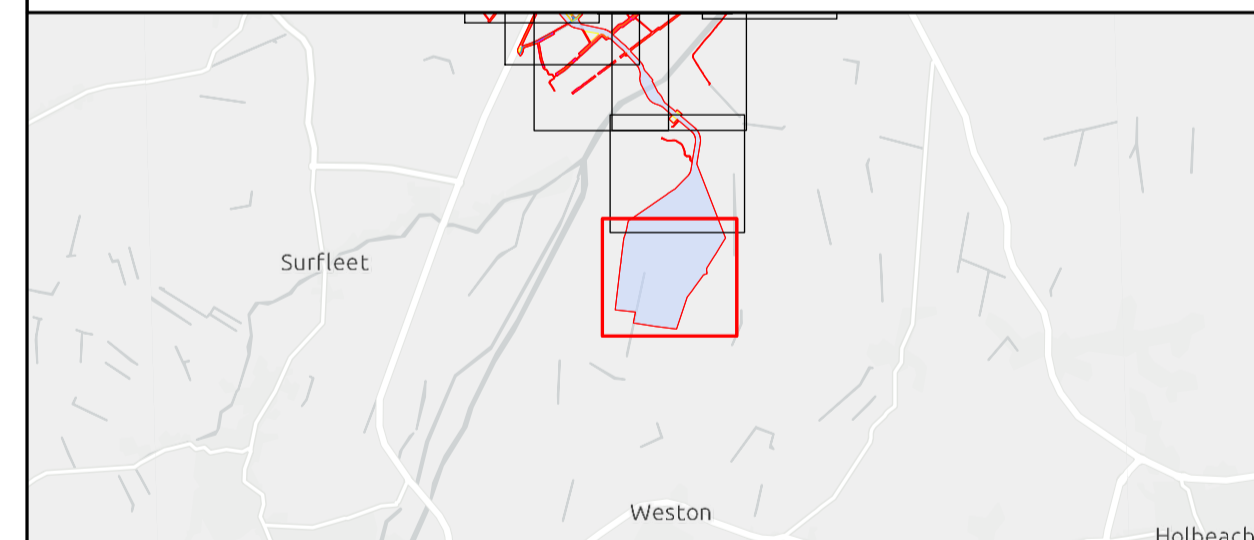
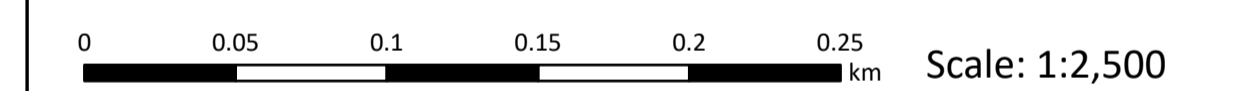

**Outer Dowsing Offshore Wind  
 2.1 Works Plan Onshore  
 DCO Application**

Drawing No: PP1-ODOW-DEV-CS-MAP-0001

| Drawing: 51 of 51 |            |                         | Page Size: A1 |         |          |
|-------------------|------------|-------------------------|---------------|---------|----------|
| Rev No:           | Date       | Description             | Drawn         | Checked | Approved |
| 1.0               | March 2024 | DCO Application Version | SR/WS         | DM/ODOW | ODOW     |
|                   |            |                         |               |         |          |



This document may only be used for the purpose for which it was commissioned and in accordance with the terms of engagement for that commission. Unauthorised use of this document in any form whatsoever is prohibited.